

T. 5N., R. 26E., W. M.

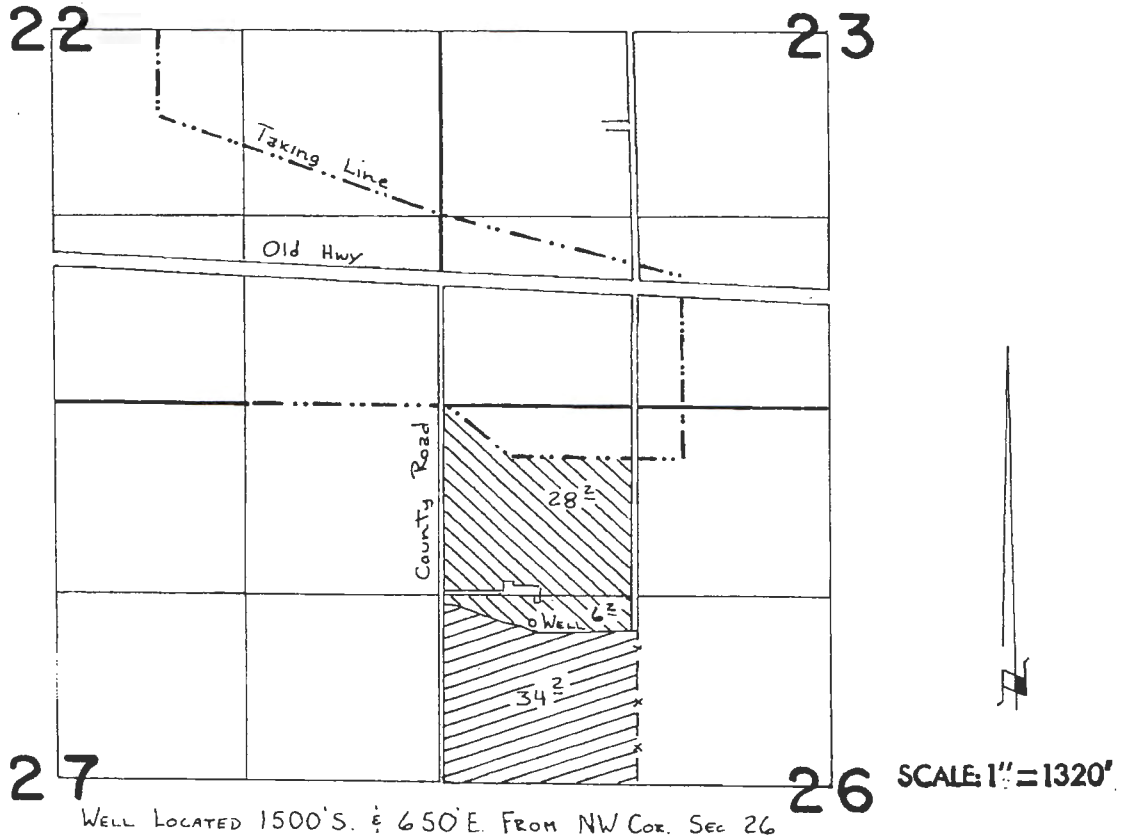

SUPP'L.



PRIM.

**FINAL PROOF SURVEY**  
UNDER

Application No. **G:8364** Permit No. **G:7749**..  
IN NAME OF

.....**ROBERT V. GILLET**.....

Surveyed Jan. 15, 1985, by V. L. Church.....

1-12000 partial cancellation

in SWNW 5N 26E 26

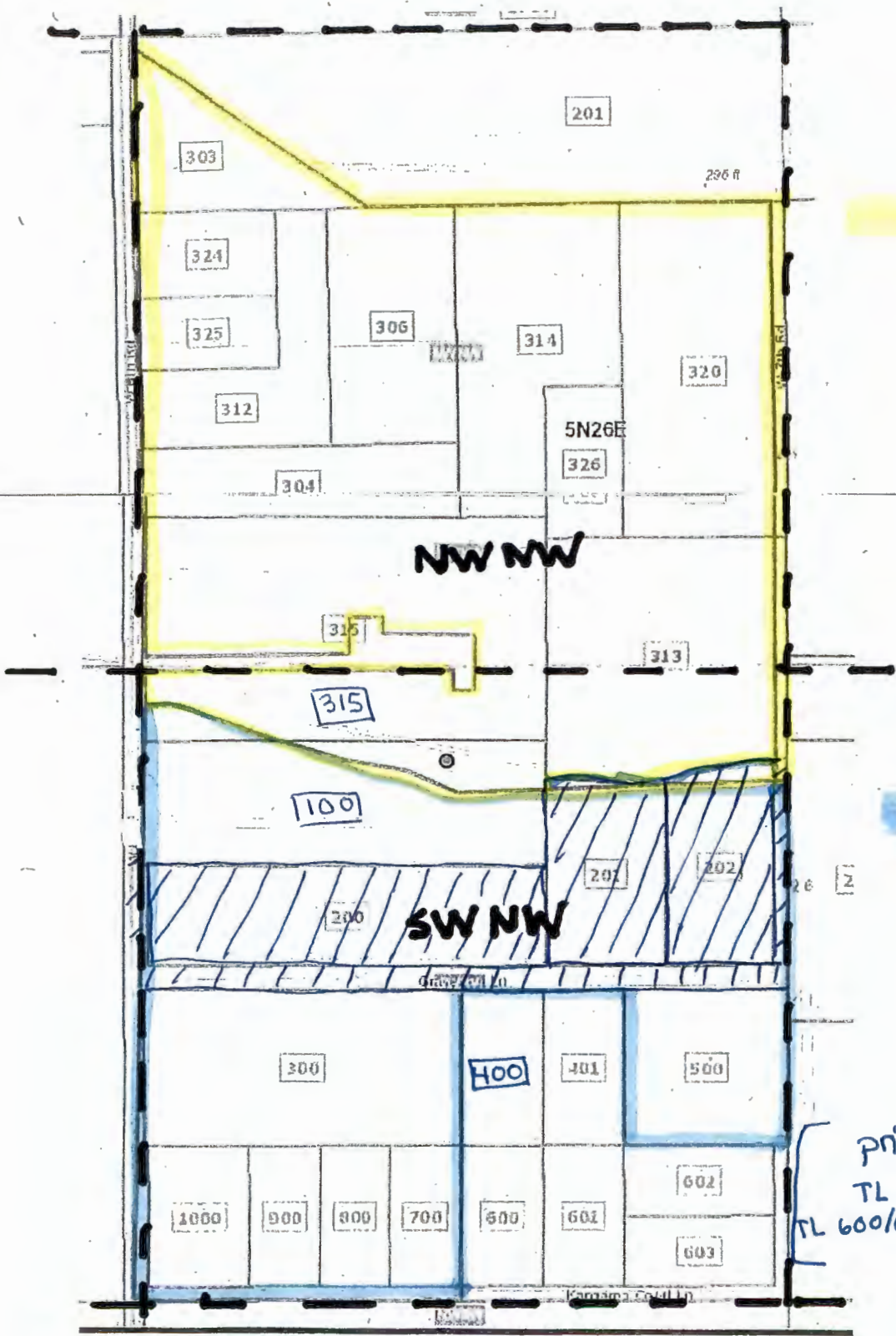

Suppl

Prim

prior cancellations.  
 TL 400/401 CN Vol 57 p. 15  
 TL 600/601/602/603 CN Vol 57 p. 19

T-12808 cancellations  primary:

ROW 2.02  
 TL 200 4.03  
 TL 201 2.22  
 TL 202 2.14  



---

 10.41 Total CN

0.4 acre cancelled  
on C. 94784  
(formerly C. 79963)  
S.O. Vol 127, P 323

2017 PERMANENT TRANSFER C.87799  
OWNSHIP 5 NORTH, RANGE 26 EAST, WILLAMETTE MERIDIAN  
West Extension Irrigation District - Morrow County

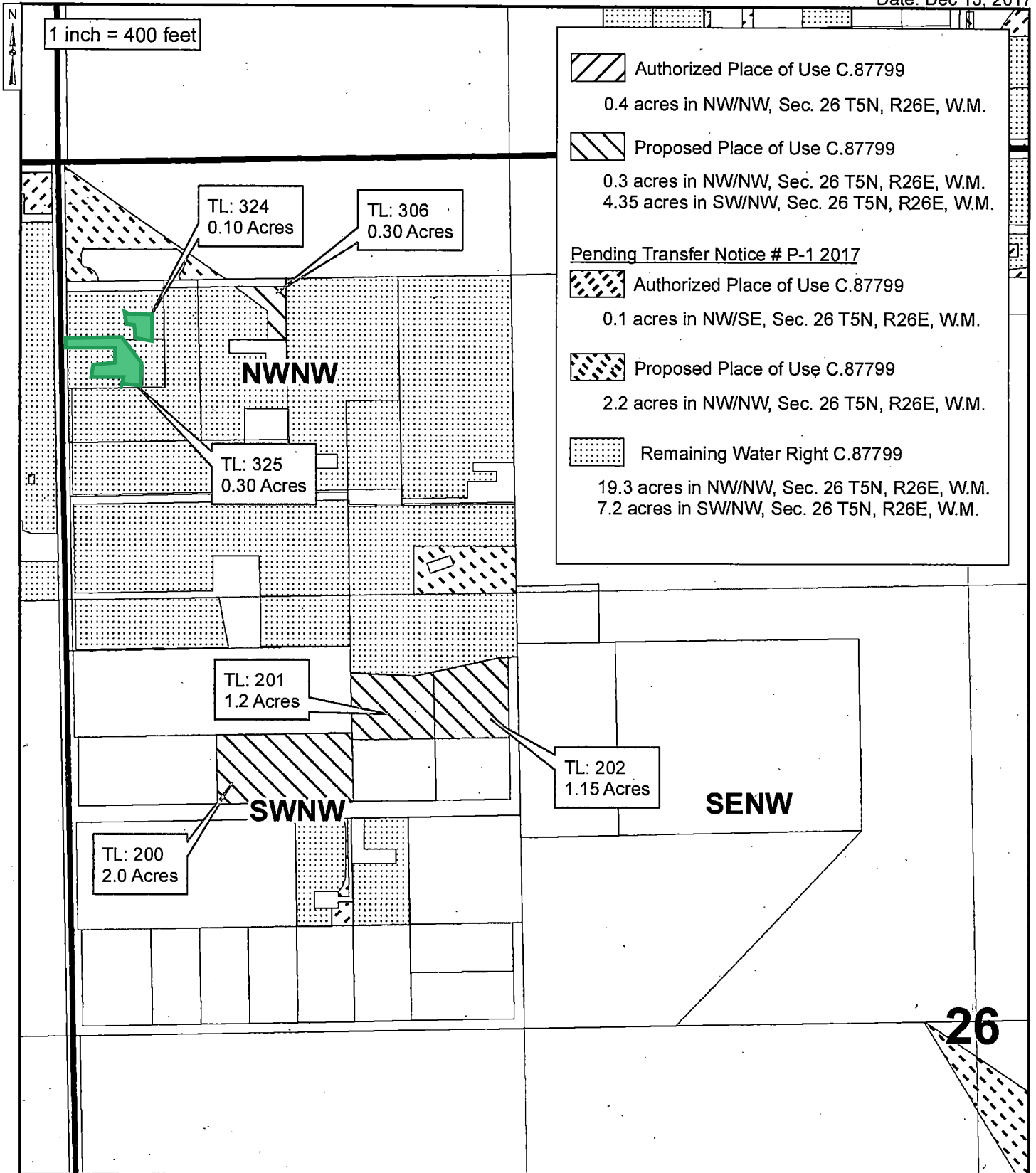
Date: Dec 13, 2017



RECEIVED BY OWRD



DEC 22 2017

SALEM, OR

THE PURPOSE OF THIS MAP IS TO IDENTIFY THE LOCATION OF THE WATER RIGHT. IT IS NOT INTENDED TO PROVIDE INFORMATION RELATED TO THE LOCATION OF PROPERTY OWNERSHIP BOUNDARY LINES.

T 12809