

(COLLEGE PLACE)

# Tax Lot 5803 - Cali Vineyards

OREGON  
TOPOGRAPHIC SERIES

(BUROKER)

118° 23' 03.4917" W  
045° 58' 38.9355" N

(WALLA WALLA)

118° 19' 22.8414" W  
+ 045° 58' 38.9355" N

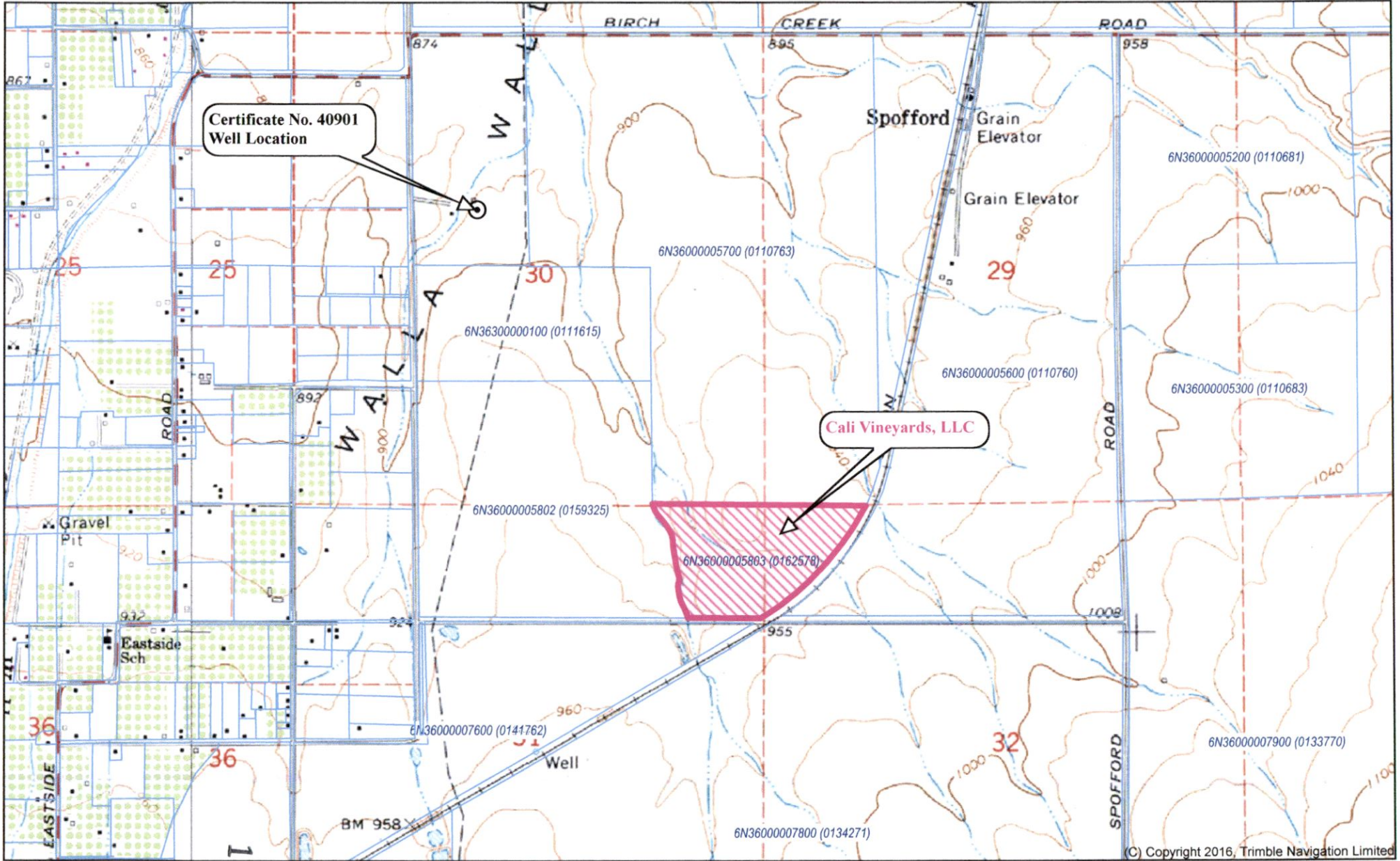

(C) Copyright 2016, Trimble Navigation Limited

045° 57' 03.6426" N +  
118° 23' 03.4917" W

Printed: Fri Nov 06, 2020

+ 045° 57' 03.6426" N  
118° 19' 22.8414" W

13580

Declination

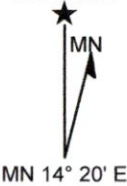

(WESTON MT)  
SCALE 1:18000

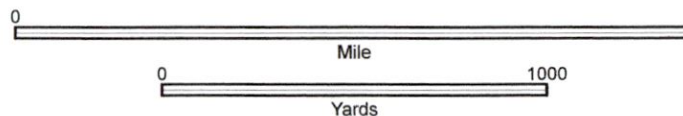

CONTOUR INTERVAL 20 FT  
[BASE MAP VERTICAL DATUM]

RECEIVED  
DEC 14 2020

OWRD

BOWLUS HILL, OR  
JAN 1, 1976

(BLALOCK MT)

WRS  
Water Right  
Solutions

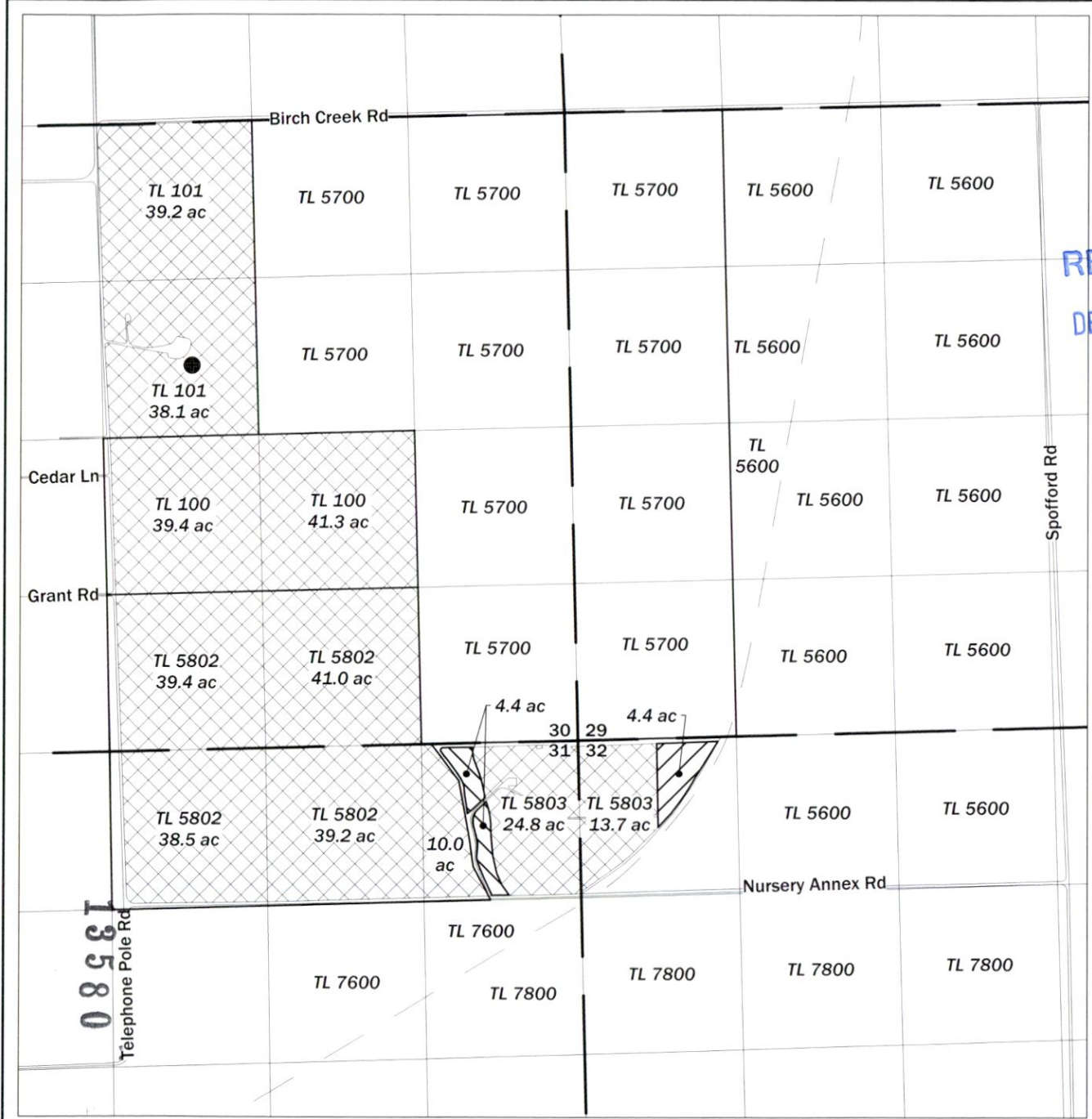

RECEIVED  
DEC 14 2020

OWRD

**Transfer Application Map  
for Certificate 40901  
Permit # G-3800**

T6N, R36E, W.M.  
Section 30, 31, 32  
Umatilla County, Oregon

**Legend**

- Point of Appropriation (Well)
- To Lands - 4.4 ac
- From Lands - 4.4 ac
- Lands Remaining

**Well Location**

Located SE1/4 NW1/4 Section 30, T6N, R36E, W.M.,  
600 feet North and 550 feet west from Center of  
Section 30.

**Certified Water Rights Examiner Stamp**

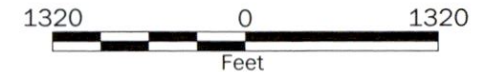
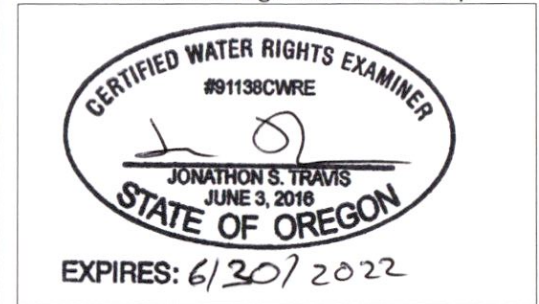

**Disclaimer**

This map was prepared for the purpose of identifying the location of a water right only and it is not intended to provide legal dimensions or location of property ownership lines.

**Map Notes**

Date: 11/05/20  
Data Sources: ESRI  
Prepared By: GeoEngineers



08561  
Telephone Pole Rd

## T.6N.R.36E.W.M.

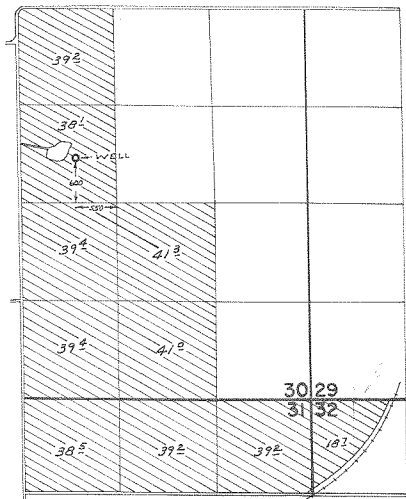

**FINAL PROOF SURVEY**  
UNDER

Application No. G-4052, Permit No. G-3800  
IN NAME OF  
JAMES R. BAILEY for MAURINE  
WILLIAMS, MARY LEE FARLEY & GLADYS BAILEY

Surveyed APR. 16, 1973, by R. MUGGEN