

RECEIVED

SEP 30 2021

SECTION 36, T35S, R14W, W.M.
CURRY CO. OREGON

OWRD

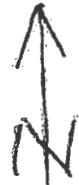

1" = ± 439'
GLS
9/23/21

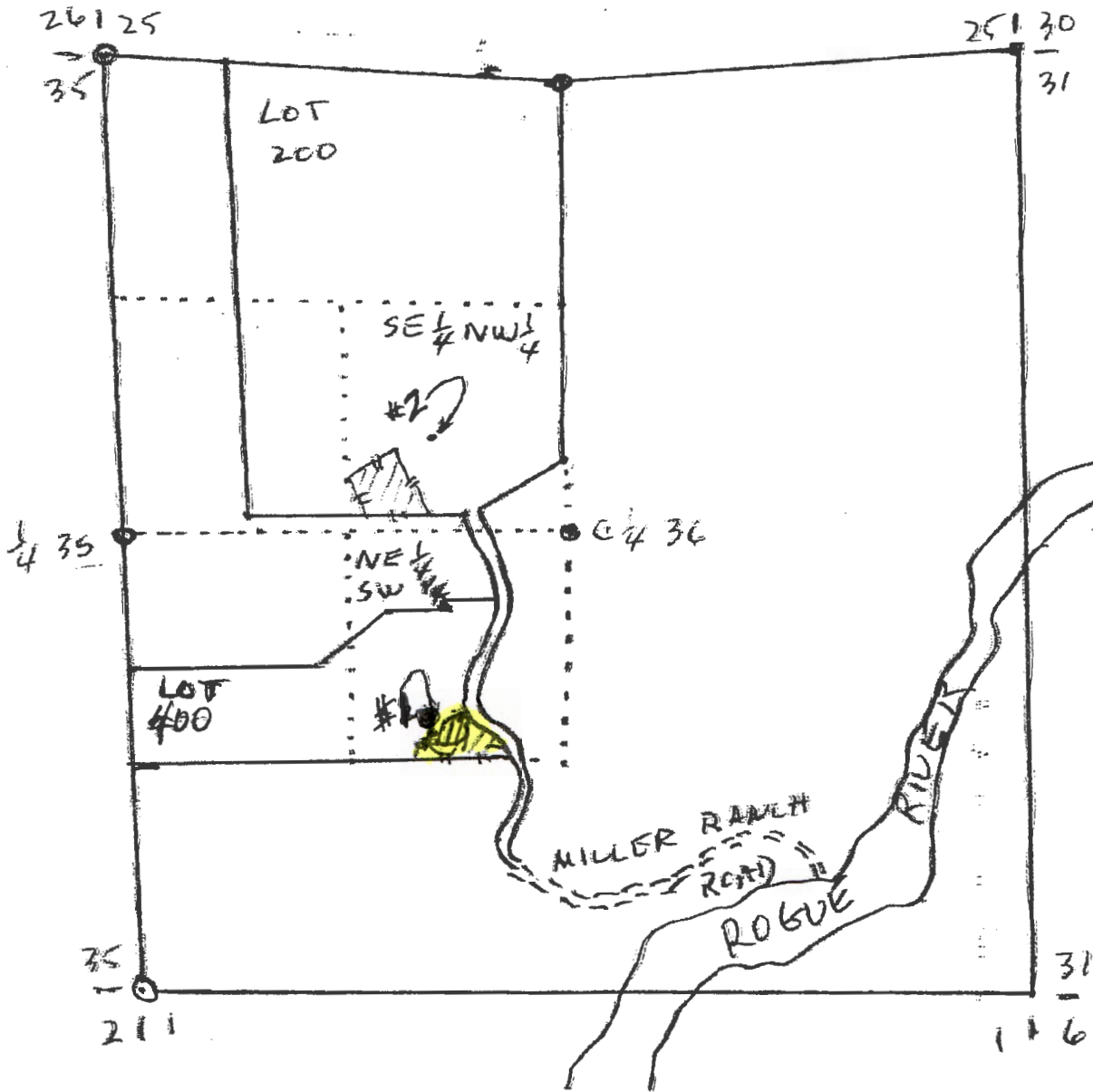

~~N/A DAM APEX
5.0 Acre Feet~~

~~520' NORTH and 740' WEST
SE 1/4 SEC 36~~

**#1 DAM APEX
1.0 Acre Feet**

**1560' North and 1560' EAST
SW COR. SEC 36**

 Area of USE

**Lot 400
Application 88380**

Revised/clarified
WRD/NLL
12-13-2022