

T.6S. R.4W. W.M.

POLK COUNTY, OREGON.

RECEIVED

DEC 07 2020

OWRD

Glenn O. & Sarah M.
Burnett

 IRRIGATION AREA

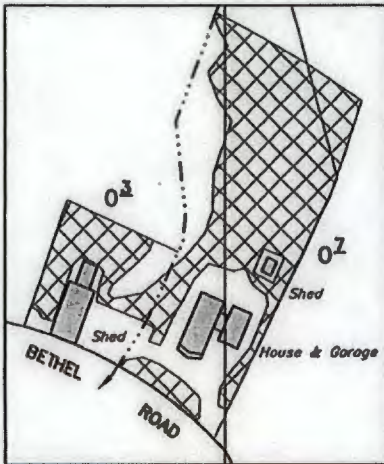

DETAIL
SCALE: 1" = 200'

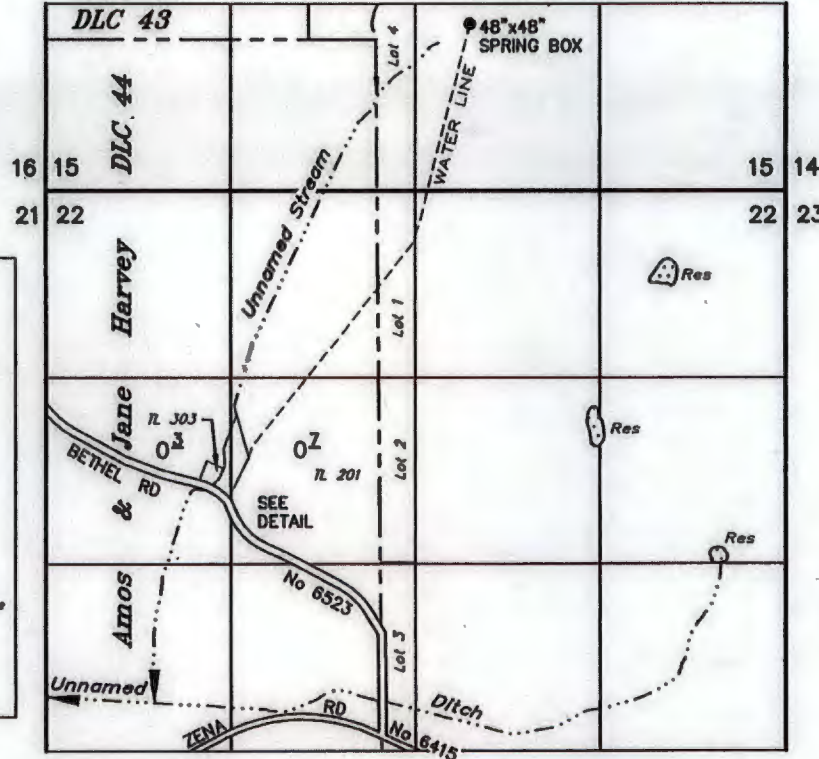

TAX LOTS
6 4 22 201
6 4 22 303

SPRING: 140' NORTH AND 710' EAST OF NE COR AMOS & JANE HARVEY DLC 44
Previously Established Authorized Point of Diversion (Certificate 91806)

CLAIM OF BENEFICIAL USE UNDER

Application No. T-12476

PEARLSTAD VINEYARD, LLC

OCTOBER 27, 2020

SCALE: 1" = 1320'



NOTE: This map is for the purpose of identifying the location of water rights and has no intent to dimension or locate property ownership lines.

Renewal Date: 12-31-2021