

CLAIM OF BENEFICIAL USE FOR TAYLOR WESTSIDE RANCH INC

SECTION 26, 27, 34 & 35
TOWNSHIP 37 SOUTH RANGE 20 EAST
LAKE COUNTY, OREGON

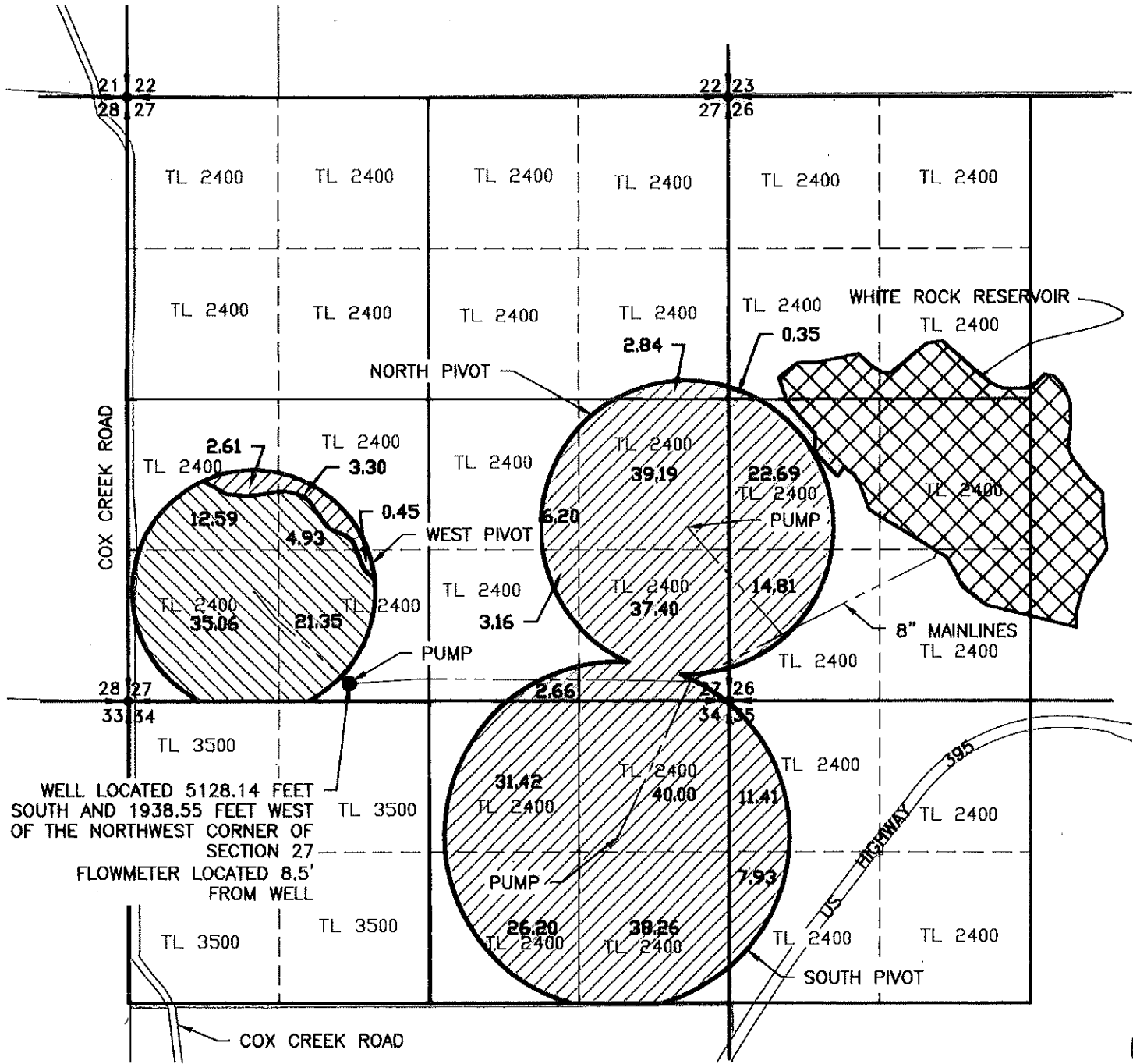

SCALE: 1"=1320'

LEGEND

- SECTION LINE
- 1/4 SECTION LINE
- - - 1/16 SECTION LINE
- TAXLOT LINE
- - - MAINLINE



PLACE OF USE - PRIMARY



PLACE OF USE - SUPPLEMENTAL

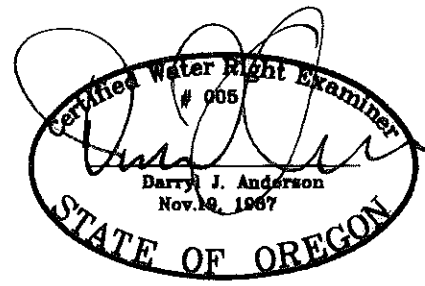

RENEWAL 12/31/17

APPLICATION NO. G-13576

PERMIT NO. G-13087

NOTE:
PREPARATION OF THIS MAP IS FOR IDENTIFYING PROPOSED WATER RIGHTS ONLY. IT HAS NO INTENT TO PROVIDE LOCATIONS OR DIMENSIONS OF PROPERTY BOUNDARIES.

RECEIVED BY OWRD

JUL 24 2017

SALEM, OR

RECEIVED BY OWRD

AUG 07 2017

SALEM, OR

COBU MAP # 1086

| REVISION | BY |
|----------|----|
| | |
| | |

ANDERSON ENGINEERING AND SURVEYING, INC.
 P.O. BOX 28
 LAKEVIEW, OREGON 97630
 (541) 947-4407 FAX: 947-2321
 WWW.ANDERSONENGINEERING.COM

FOR:
TAYLOR WESTSIDE RANCH INC.
 21782 HWY 395
 LAKEVIEW, OR 97630

CLAIM OF BENEFICIAL USE
 APP. NO G-13576
 PERMIT NO. G-13087

| | |
|----------|----------|
| DATE: | 5/11/17 |
| SCALE: | 1"=1320' |
| DWG. BY: | R.C. |
| JOB: | 2017-036 |
| FILE: | 2017-036 |
| SHEET: | 1 OF 1 |