

PERMIT #  
 Application Map R-13394 \*  
 In the name of Richard Taylor  
 Section 3 & 4, T41S, R4E, W. M

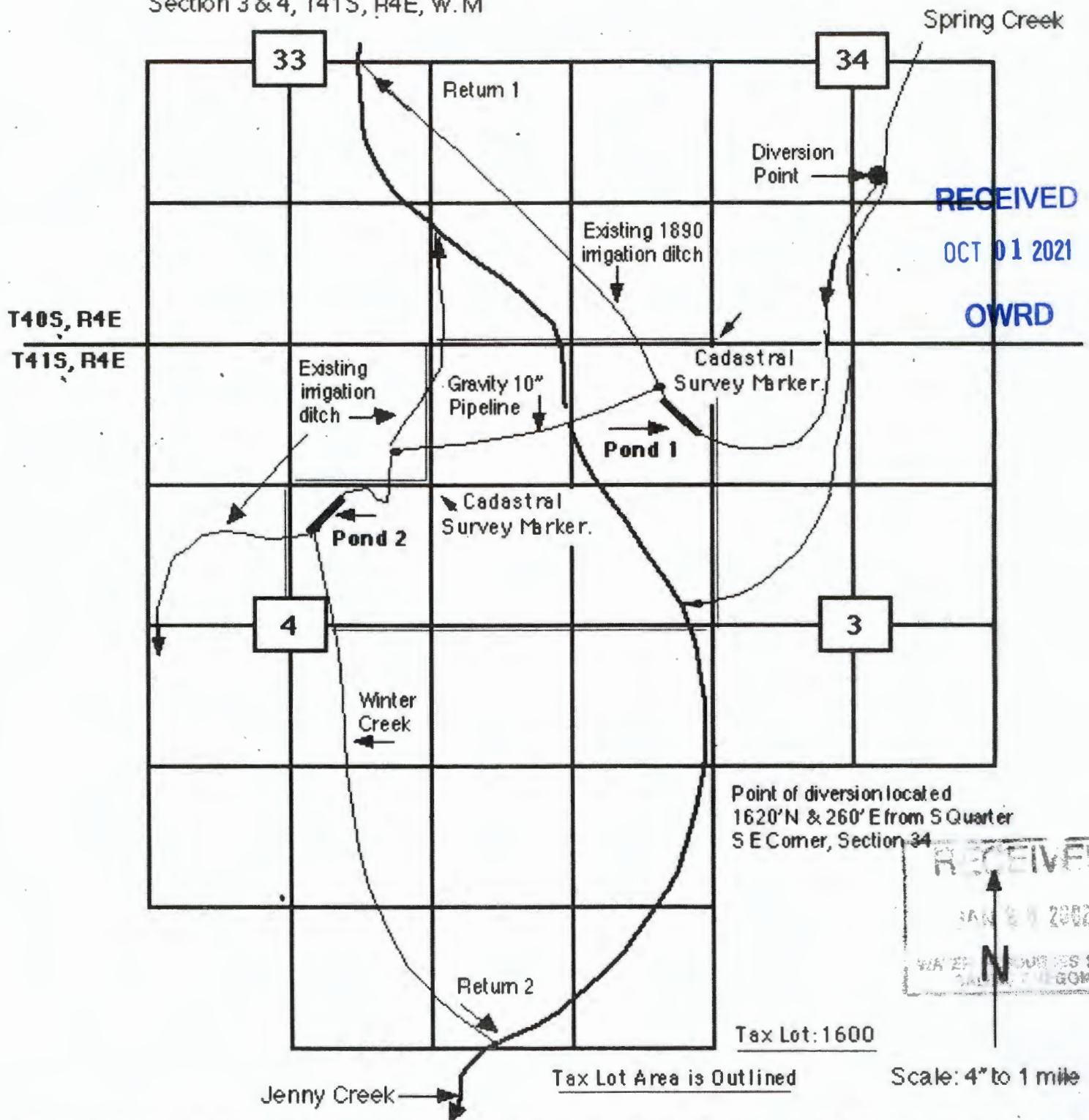

RECEIVED  
 OCT 01 2021  
 OWRD

RECEIVED  
 JAN 01 2002  
 WATER RESOURCES DEPT  
 OREGON

Pond 1 Location: 700' South and 50' W ( Dam Excavation Reservoir outlet 700' S. 350' W ) of the NE. Corner of the NW. 1/4 of the N.W. 1/4 of Section 3, Twnbsp 41 S., Range 4 E. ( Cadastral Survey Marker Description: W.1/16 S.34/S.3 )

\* Pond 2 Location: 535' West and 100' South ( Dam Excavation Reservoir outlet 635' S. 400' W ) of the NE. Corner of the S.W. 1/4 of the NE. 1/4 of Section 4, Twnbsp 41 S., Range 4 E. ( Cadastral Survey Marker Description: NE.1/16 S. 4 )

The purpose of this map is to identify the location of the water right. It is not intended to provide information relative to the location of property ownership boudary lines.