

RECEIVED

APR 28 2021

OWRD

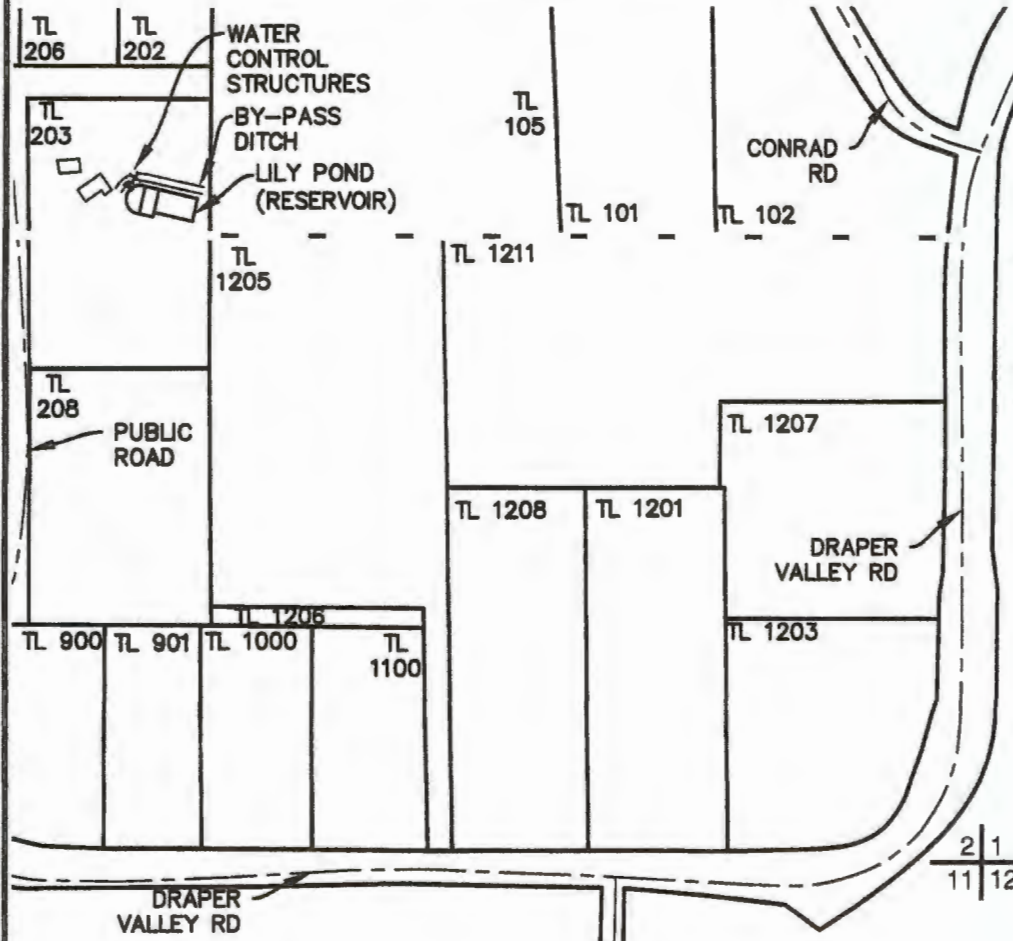
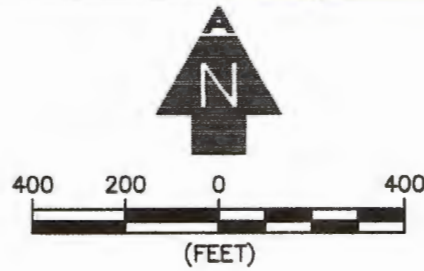

LEGEND

- SECTION LINE
- 1/4 1/4 LINE
- TAX LOT LINE
- ☒ ROAD
- BY-PASS DITCH
- $\frac{2}{11} | \frac{1}{12}$ SECTION CORNER
- TL 0000 TAX LOT NUMBER
- PROPOSED AREA FOR LILY POND (RESERVOIR)
- BUILDINGS

DAM LOCATION

LILY POND (RESERVOIR): NW1/4 SE1/4, SECTION 2, T38S, R8W, W.M.; 1385' NORTH AND 1696' WEST FROM SOUTHEAST CORNER, SECTION 2.

NOTES

1. THE PURPOSE OF THIS MAP IS TO IDENTIFY THE LOCATION OF THE WATER RIGHT ONLY, AND IS NOT INTENDED TO PROVIDE DIMENSIONS OR LOCATION OF PROPERTY LINES.
2. FOR TAX LOT INFORMATION, SEE TAX MAPS INCLUDED WITH THIS APPLICATION.

AL ADKINS ENGINEERING & SURVEYING o / 541.884.4666 w / AdkinsEngineering.com
 1435 ESPLANADE AVENUE, KLAMATH FALLS, OR 97601

SERVING S. OREGON & N. CALIFORNIA

ENGINEERING • SURVEYING • PLANNING • TESTING

3607-01

APPLICATION FOR A PERMIT TO STORE WATER IN A RESERVOIR

FOR
 JUDI SCHARNS
 T38S, R8E, SEC. 2, WM
 JOSEPHINE COUNTY, OREGON

RECEIVED

APR 28 2021

OWRD

