

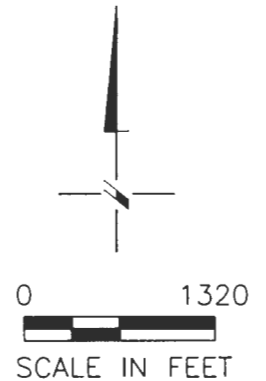

COBU MAP FOR T-10879 ASSOCIATED WITH ORIGINATING CERTs 86202, 86203, 86377, 54084, 53662, 54753, & 86205 IN THE NAME OF ROBERT LEVY  
T4N, R29E, WM, UMATILLA CO

SHEET 1 OF 6,  
ORIGINATING CERTs 86202 AND 86203 PRIMARY IRRIG  
CHANGE IN PLACE OF USE

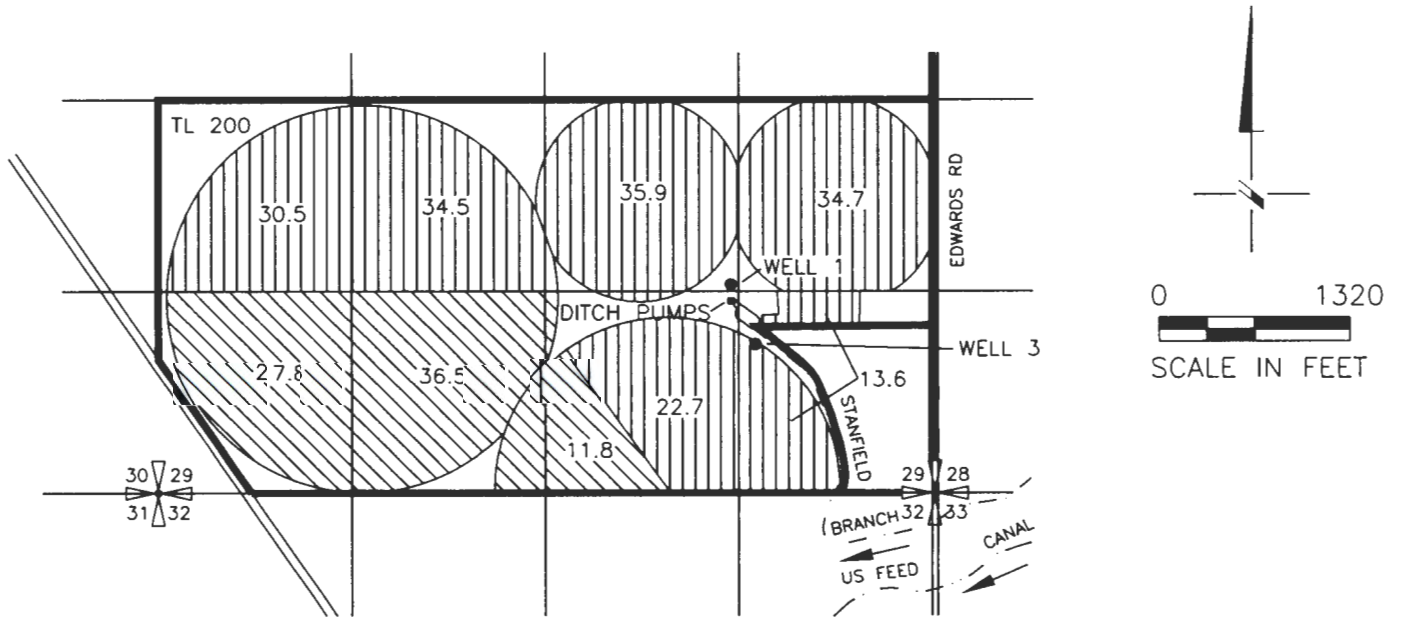

LEGEND - POU

-  76.1 AC ORIGINATING CERT 86202 PRIMARY IRRIG
-  171.9 AC ORIGINATING CERT 86203 PRIMARY IRRIG

POINT OF DIVERSION FOR CERTs 86202 and 86203

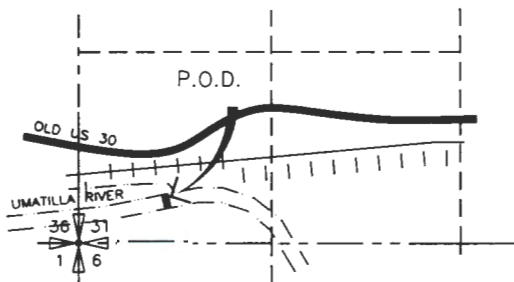

T3N, R30E, WM

P.O.D. FURNISH DITCH LOCATED 380' NORTH AND 650' EAST FROM THE SW CORNER SEC 31

NOTE: FLOW METERS ARE LOCATED AT ALL WELLS AND DITCH PUMPS

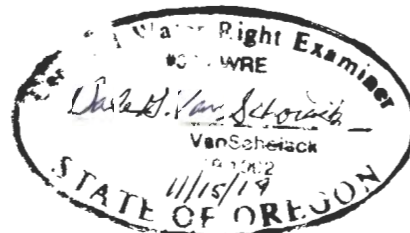

Reviews  
6/30/20

DGV Consulting, PLLC  
PHONE (509) 627-8717  
dalevconsulting@gmail.com  
Date: Nov 5, 2019

NOTE:  
THE PURPOSE OF THIS MAP IS TO IDENTIFY THE APPROXIMATE LOCATION OF THE WATER RIGHT. IT IS NOT INTENDED TO PROVIDE INFORMATION RELATIVE TO THE LOCATION OF PROPERTY OWNERSHIP BOUNDARY LINES.



COBU MAP FOR T-10879 ASSOCIATED WITH ORIGINATING CERTs 86202, 86203, 86377, 54084, 53662, 54753, & 86205 IN THE NAME OF ROBERT LEVY  
T4N, R29E, WM, UMATILLA CO

SHEET 3 OF 6,  
ORIGINATING CERT 54084 SUPPLEMENTAL IRRIG  
ADDITIONAL POAs and CHANGE IN PLACE OF USE

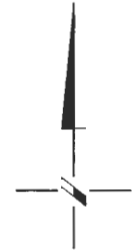
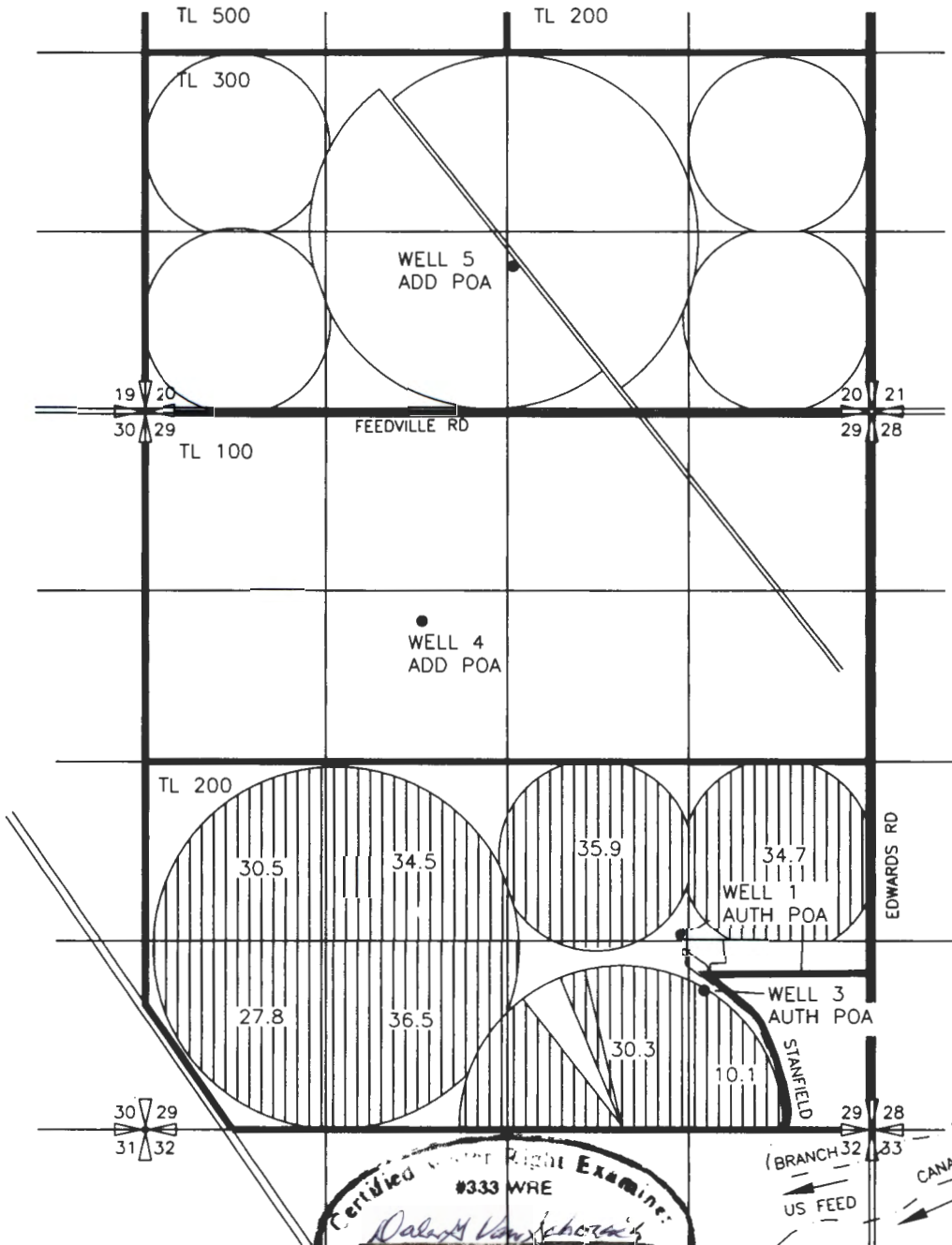

LEGEND - POU

 240.3 AC ORIGINATING CERT 54084 SUPPLEMENTAL IRRIGATION

NOTE: FLOW METERS ARE LOCATED AT ALL WELLS AND DITCH PUMPS

LOCATION OF WELLS

WELL 1- AUTHORIZED POA 1370' N AND 1380' W FROM THE SE COR OF SEC 29

WELL 3- AUTHORIZED POA 960' N AND 1220' W FROM THE SE COR OF SEC 29

WELL 4- ADDITIONAL POA 1050' N AND 640' W FROM THE C1/4 COR OF SEC 29

WELL 5- ADDITIONAL POA 1050' N AND 50' E FROM THE S1/4 COR OF SEC 20

Certified Water Right Examiner  
#333 WRE  
*Dale V. Consulting*  
Date of next check  
M: 11/15/19  
STATE OF OREGON  
*Release 6/30/20*

NOTE:  
THE PURPOSE OF THIS MAP IS TO IDENTIFY THE APPROXIMATE LOCATION OF THE WATER RIGHT. IT IS NOT INTENDED TO PROVIDE INFORMATION RELATIVE TO THE LOCATION OF PROPERTY OWNERSHIP BOUNDARY LINES.

DGV Consulting, PLLC  
PHONE (509) 627-8717  
dalevconsulting@gmail.com  
Date: Nov 5, 2019

COBU MAP FOR T-10879 ASSOCIATED WITH ORIGINATING  
 CERTs 86202, 86203, 86377, 54084, 53662, 54753, &  
 86205 IN THE NAME OF ROBERT LEVY  
 T4N, R29E, WM, UMATILLA CO

SHEET 4 OF 6,  
 ORIGINATING CERTs 53662 AND 54753 PRIMARY IRRIG  
 ADDITIONAL POINTS OF APPROPRIATION

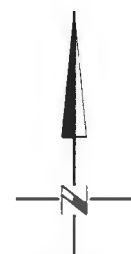
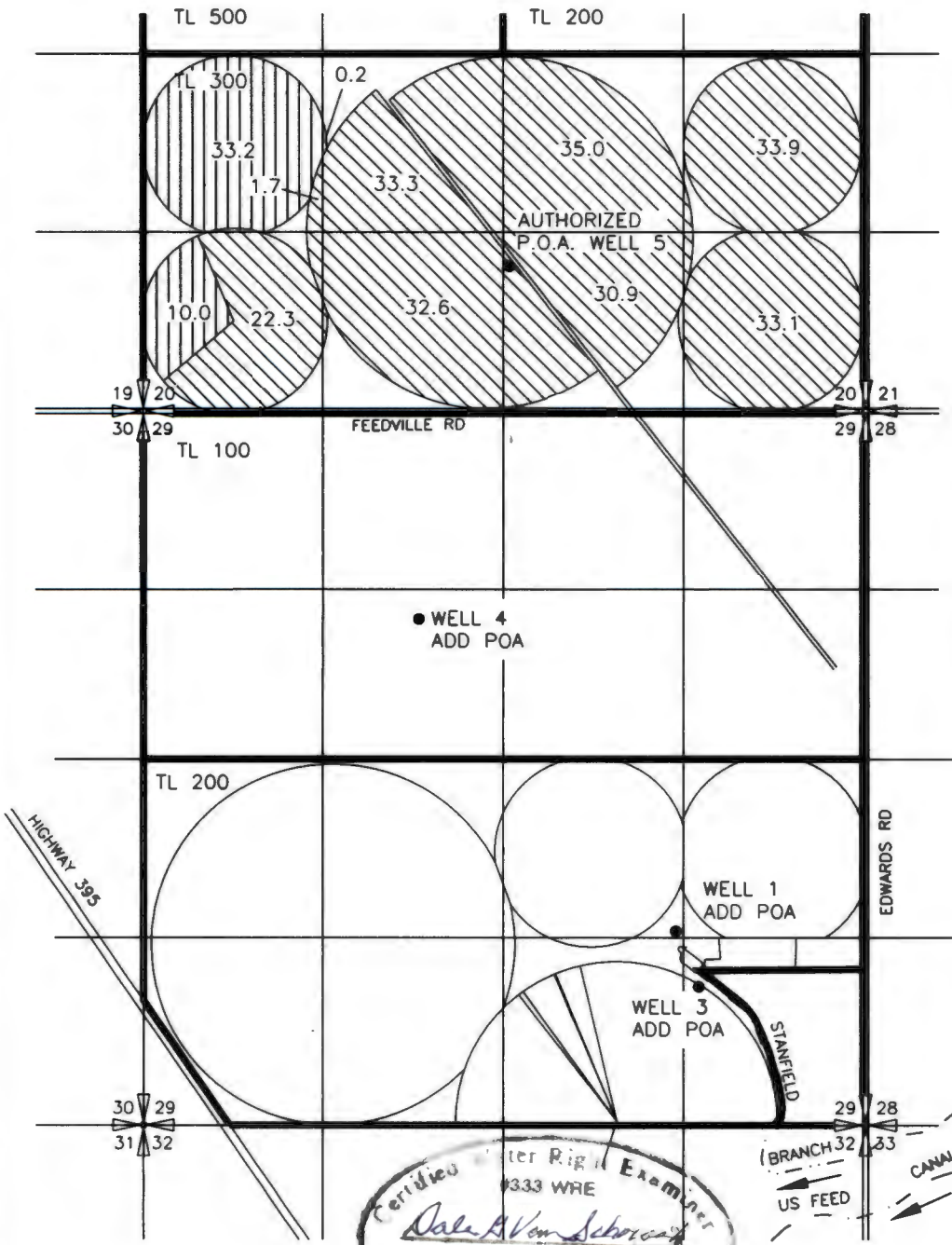

LEGEND - POU

- 222.8 AC ORIGINATING CERT 53662 PRIMARY IRRIGATION
- 43.4 AC ORIGINATING CERT 54753 PRIMARY IRRIGATION

NOTE: FLOW METERS ARE LOCATED AT ALL WELLS AND DITCH PUMPS

LOCATION OF WELLS

- WELL 5- AUTHORIZED POA 1050' N AND 50' E FROM THE S1/4 COR OF SEC 20
- WELL 1- ADDITIONAL POA 1370' N AND 1380' W FROM THE SE COR OF SEC 29
- WELL 3- ADDITIONAL POA 960' N AND 1220' W FROM THE SE COR OF SEC 29
- WELL 4- ADDITIONAL POA 1050' N AND 640' W FROM THE C1/4 COR OF SEC 29

Permitted Water Right Examiner  
 Dale V. Von Schorner  
 Date of checkback  
 M: 11/15/19  
 STATE OF OREGON

Revised  
 4/30/2A

NOTE:  
 THE PURPOSE OF THIS MAP IS TO IDENTIFY THE APPROXIMATE LOCATION OF THE WATER RIGHT. IT IS NOT INTENDED TO PROVIDE INFORMATION RELATIVE TO THE LOCATION OF PROPERTY OWNERSHIP BOUNDARY LINES.

DGV Consulting, PLLC  
 PHONE (509) 627-8717  
 dalevconsulting@gmail.com  
 Date: Nov 5, 2019

COBU MAP FOR T-10879 ASSOCIATED WITH ORIGINATING CERTs 86202, 86203, 86377, 54084, 53662, 54753, & 86205 IN THE NAME OF ROBERT LEVY  
T4N, R29E, WM, UMATILLA CO

RECEIVED

3

SHEET 5 OF 6,  
ORIGINATING CERT 86205 SUPPLEMENTAL IRRIG  
CHANGE IN PLACE OF USE

OWF

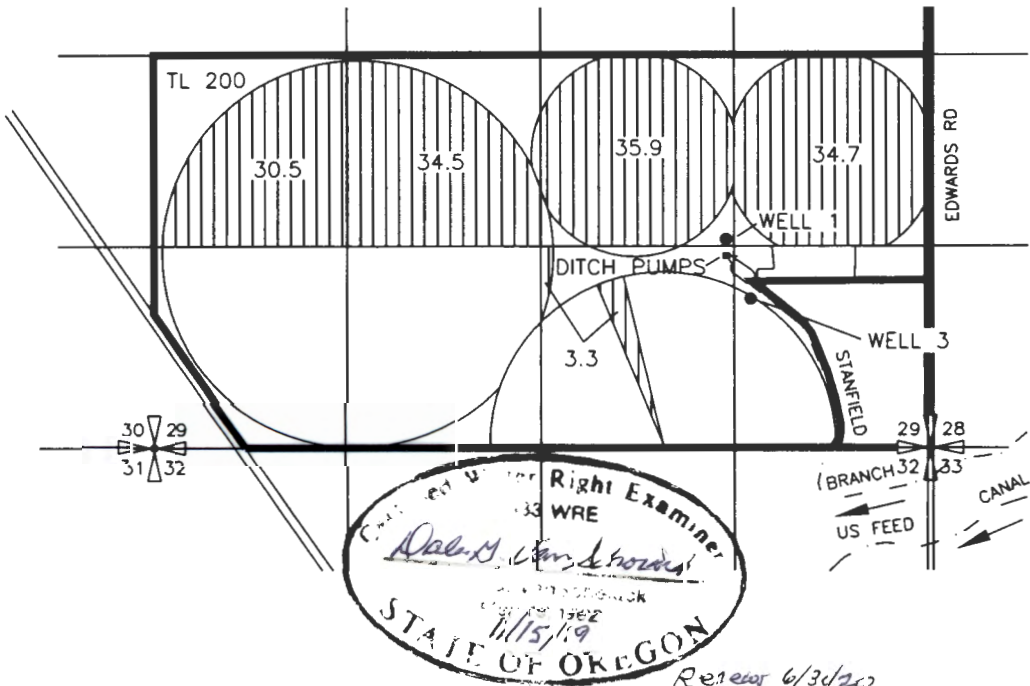

LEGEND

 138.9 AC ORIGINATING CERT 86205 SUPPLEMENTAL IRRIG

NOTE: FLOW METERS ARE LOCATED AT ALL WELLS AND DITCH PUMPS

Right Examiner  
DALE M. LEVY & ASSOCIATES  
STATE OF OREGON  
11/15/19  
Reseal 6/30/20

POINT OF DIVERSION FOR ORIGINATING CERT 86205  
FURNISH CANAL McKAY DAM

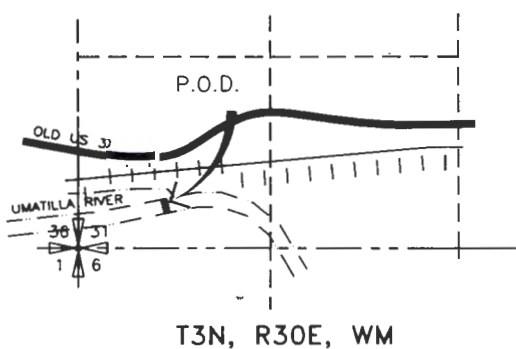

P.O.D. FURNISH DITCH  
LOCATED 380' NORTH AND 650' EAST  
FROM THE SW CORNER SEC 31

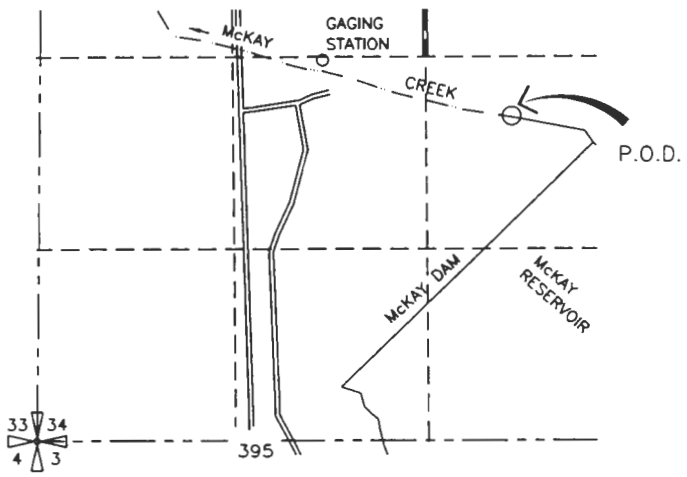

P.O.D.  
McKAY RESERVOIR NW 1/4 SE 1/4 SEC 34

NOTE:  
THE PURPOSE OF THIS MAP IS TO IDENTIFY THE APPROXIMATE LOCATION OF THE WATER RIGHT. IT IS NOT INTENDED TO PROVIDE INFORMATION RELATIVE TO THE LOCATION OF PROPERTY OWNERSHIP BOUNDARY LINES.

DGV Consulting, PLLC  
PHONE (509) 627-8717  
dalevconsulting@gmail.com  
Date: Nov 5, 2019

COBU MAP FOR T-10879 ASSOCIATED WITH ORIGINATING CERTs 86202, 86203, 86377, 54084, 53662, 54753, & 86205 IN THE NAME OF ROBERT LEVY  
T4N, R29E, WM, UMATILLA CO

RECEIVED  
1870

SHEET 6 OF 6,  
DELIVERY SYSTEM

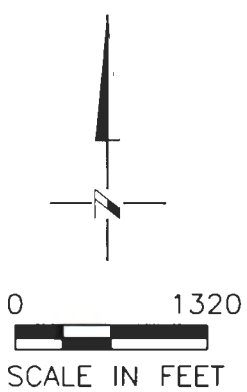
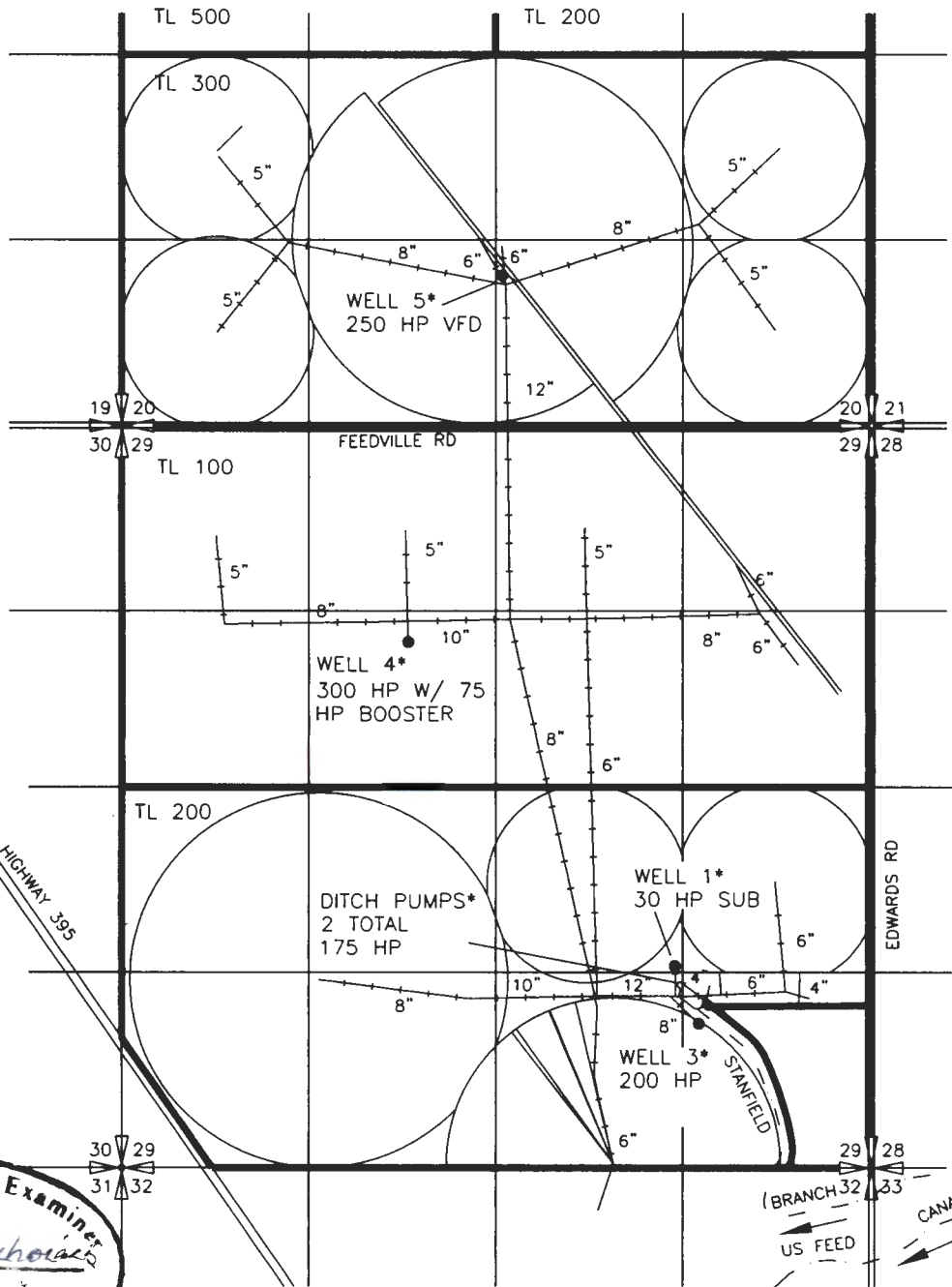

Certified Water Right Examiner  
#333 WRE  
*Dale Vandehoek*  
May 19, 1982  
11/15/19  
STATE OF OREGON  
Renew: 6/30/20

\* NOTE  
FLOW METERS ARE LOCATED AT ALL  
WELLS AND DITCH PUMPS

NOTE:  
THE PURPOSE OF THIS MAP IS TO IDENTIFY THE APPROXIMATE LOCATION  
OF THE WATER RIGHT. IT IS NOT INTENDED TO PROVIDE INFORMATION  
RELATIVE TO THE LOCATION OF PROPERTY OWNERSHIP BOUNDARY LINES.

DGV Consulting, PLLC  
PHONE (509) 627-8717  
dalevconsulting@gmail.com  
Date: Nov 5, 2019