

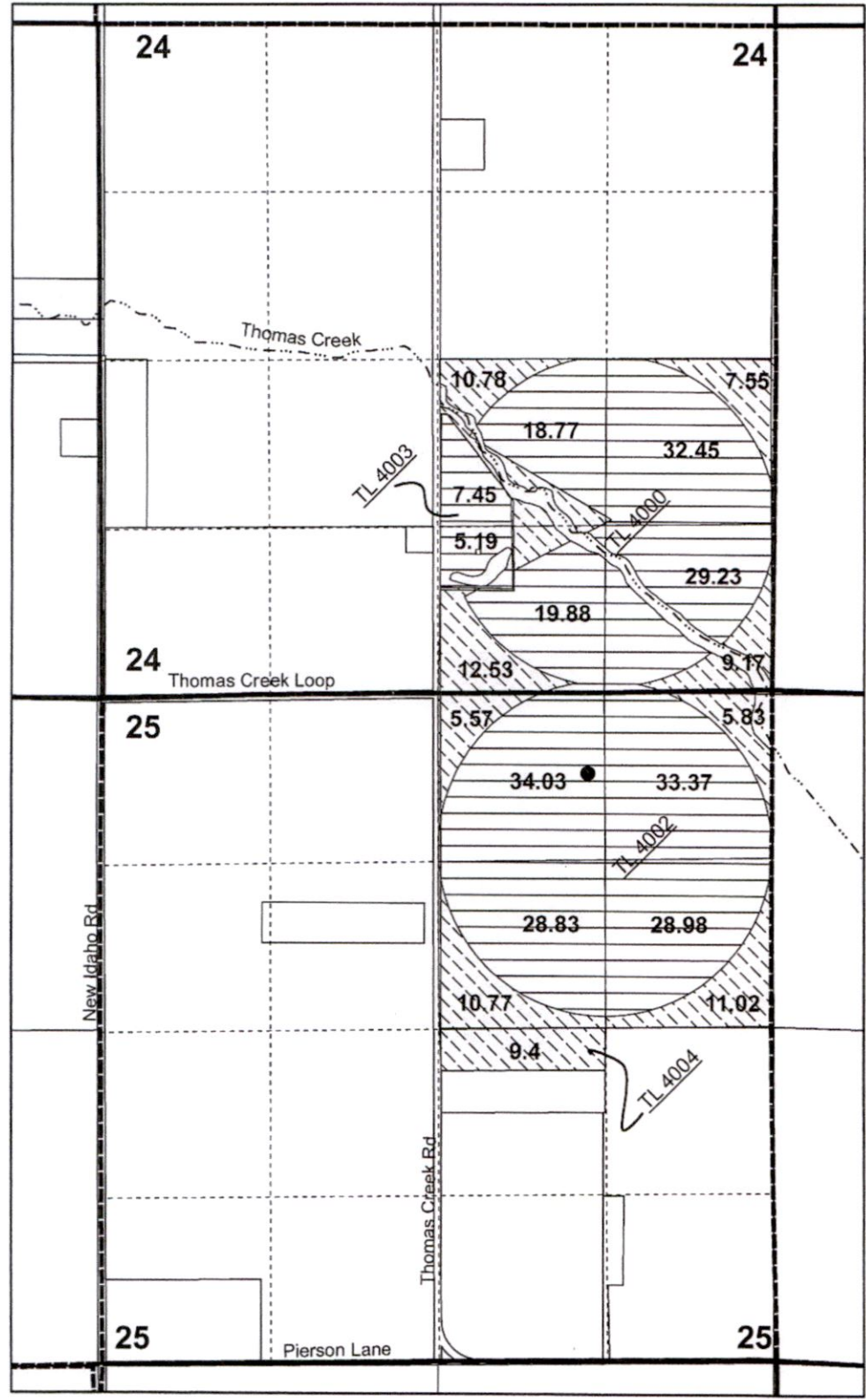



Water Right Transfer Application Map Certificate 46978 Justin & Jayna Ferrell

T 38 S, R 19 E, WM
Sec 24 & 25

Map 1 of 2



Legend

-  From 82.62 Ac
-  No Change 238.18 Ac
-  Bridgman Well LAKE 1986

Well located in the NW1/4, NE1/4 Section 25, T 38 S, R 19 E, WM 630 Ft South and 1260 Ft East From the N1/4 Corner of Section 25

Bridgman Well as listed in C 46978 well log LAKE 1986 and is misfiled in OWRD files. Well is located in Section 25, not Section 24 as listed in the well log search tool.



1 inch = 1,320 feet



Note: This map is not intended to provide legal dimensions or locations of property ownership lines.

13808

G-6240
46978

T.38S.R.19E.W.M.

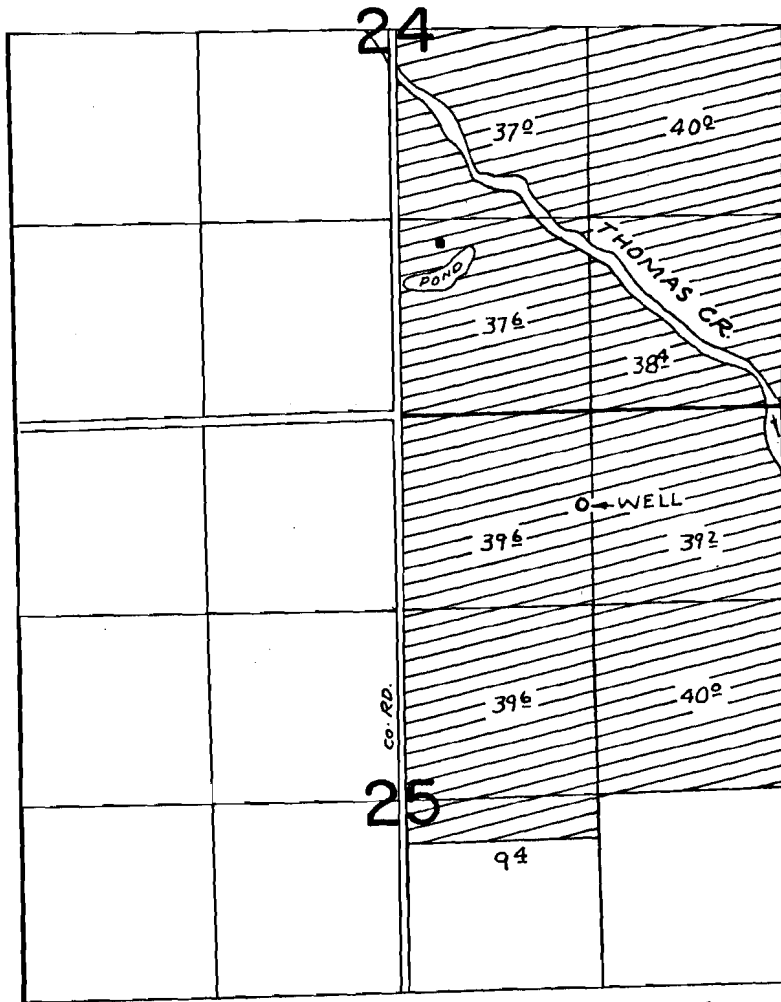

WELL LOC: 630' S. & 1260' E. FROM N 1/4 COR. SEC. 25

FINAL PROOF SURVEY UNDER

Application No. G-6693. Permit No. G-6240
IN NAME OF

JACK & VIRGINIA BRIDGMAN.....

Surveyed OCT. 23 1976, by R. MUCKEN

CH2-6KK-82