

TRANSFER T-8837 FINAL PROOF MAP
FOR
DAVID AND JOANNE ORR

LOCATED IN THE NW 1/4 AND THE NE 1/4
OF SECTION 20, T. 14 S., R. 15 E., W.M.

TAX LOT 14-15-20-300
CROOK COUNTY, OREGON

WELL IS
649 FT. SOUTH
AND 2738 FT. WEST
OF THE NE COR.
SEC. 20

TAX LOT 14-15-20-300

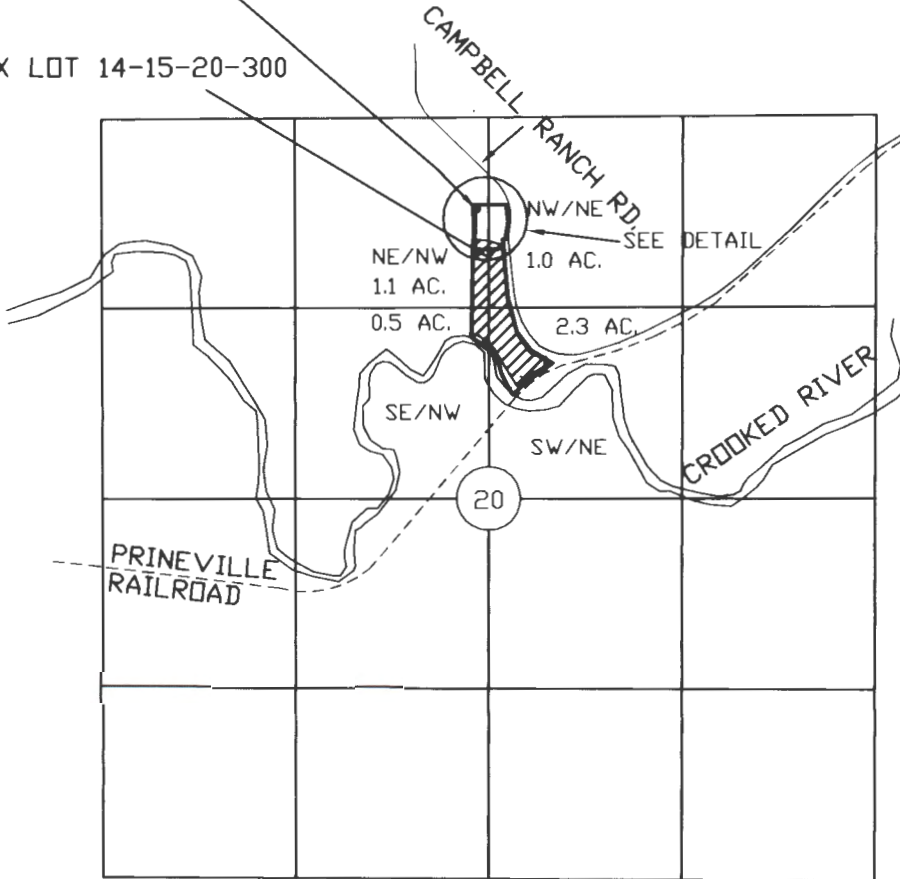

SCALE: 1" = 1320'
DATE: 3-19-2011

DETAIL
1" = 400'

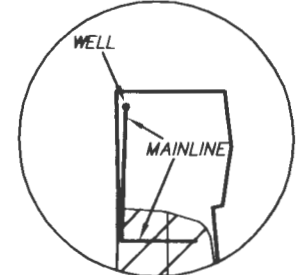

= PRIMARY GROUND WATER ON

RECEIVED

APR 20 2011

WATER RESOURCES DEPT
SALEM OREGON

I, ROBERT E. BAXTER, CERTIFIED WATER RIGHT EXAMINER
IN THE STATE OF OREGON, HEREBY CERTIFY THAT THIS
WATER RIGHT SURVEY MAP WAS PREPARED BY ME.

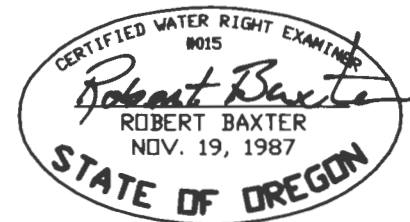

THE PREPARATION OF THIS MAP IS FOR THE PURPOSE
OF IDENTIFYING THE LOCATION OF THE WATER RIGHT
ONLY AND HAS NO INTENT TO PROVIDE DIMENSIONS OR
LOCATIONS OF PROPERTY OWNERSHIP LINES.

PREPARED BY: BAXTER LAND SURVEYING, INC., P.O. BOX 7022 BEND, ORE, 97708 382-1962