

OCT 29 2015

SALEM, OR

T 4 S R 39 E
14 13

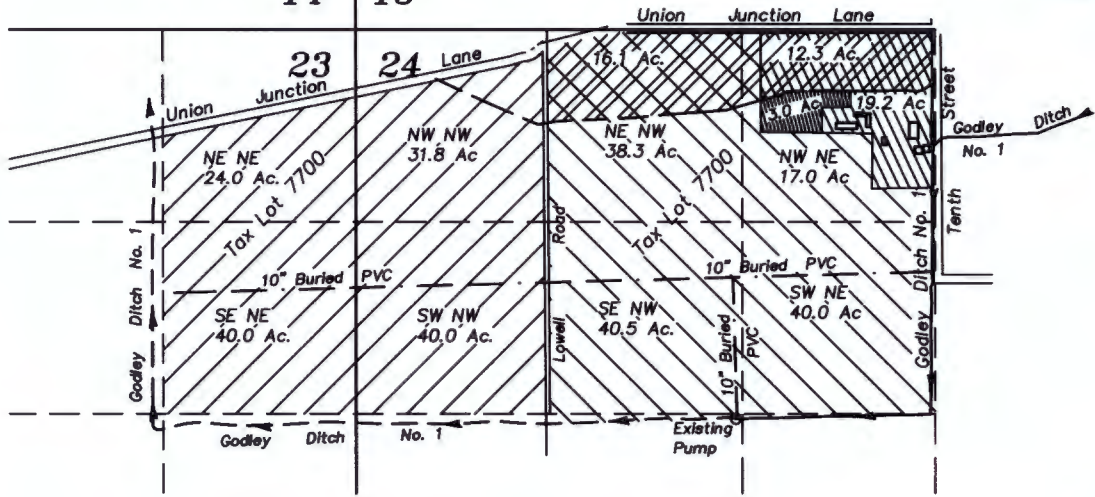



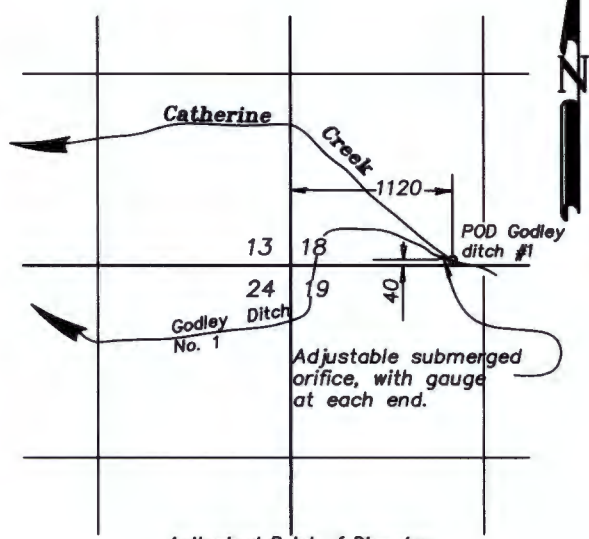

Scale 1" = 1320

T4S R39E T4S R40E



Authorized Point of Diversion
Not to Scale

-  New permanent position of C-41056, by T-11420. 135.8 ac.
-  New permanent position of the lands under C-6251 (1867) by T-11420. 135.8 ac.
-  Supplemental water under Certificate 64476 remaining in place, no change
-  Lands irrigated by C-6251 (1869) remaining in place, no change
-  Lands irrigated under C-41056 to remain in original platted position.

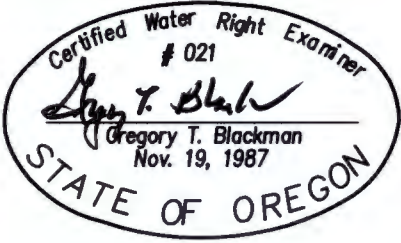

NOTE: The preparation of this map was for the purpose of identifying the location of the proposed water right and has no intent to provide dimensions or location of property ownership lines. Location information shown hereon was furnished by the applicant.

September 15, 2015
**CLAIM OF BENEFICIAL USE
 MAP FOR PERMANENT PLACE
 OF USE FOR OSU EASTERN
 OREGON AG RESEARCH
 CENTER**

BY
**GREGORY T. BLACKMAN
 126 Ridge Drive
 LAGRANDE, OREGON 97850**

Application No. _____
 Permit Number T-11420