

WATER RIGHTS SURVEY

In The SE 1/4 Section 27,
Township 16 South, Range 11 East, W.M.,
Deschutes County, Oregon

RECEIVED

APR 13 2000

WATER RESOURCES DEP
SALEM, OREGON

- ▨ = Supplemental Water Right JOOP Company, LLC
- ▨ = Existing Water Right Tax Lots 205, 500 & 502
- not part of this permit



WELL LOCATION:
850' NORTH &
250' EAST OF THE
S. 1/4 CORNER

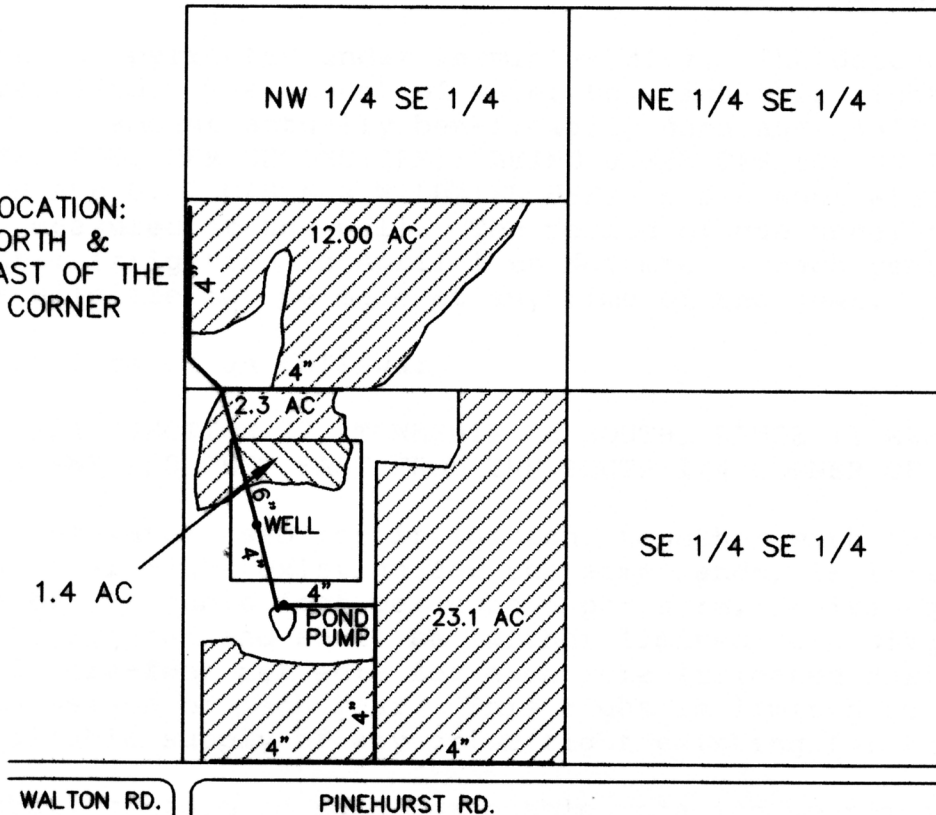

FINAL PROOF MAP FOR GROUND WATER PERMIT NO. G-13107

I, James R. Tye, Certified Water Right Examiner in the State of Oregon, hereby certify that this water rights survey map was prepared under my direct supervision.

The preparation of this map is for the purpose of identifying the location of the water right only and has no intent to provide dimensions or locations of property ownership lines.



SCALE	1"=660'	DATE	3-20-00	SURVEY BY	AERIAL	DRAWN BY	S.R.K.	ORDER NO. 5043-22
-------	---------	------	---------	-----------	--------	----------	--------	-------------------

SUN COUNTRY ENGINEERING & SURVEYING, INC.
920 S.E. ARMOUR ROAD BEND, OREGON 97702 PHONE 382-8882

Tumalo Irrigation District

2022 District Transfer Application "Off" Map

Certificates: 95175 (IR), 95176 (IS), 95177 (IS), 95178 (IS), 74149 (IS),
79719 (S) for Kingery, John

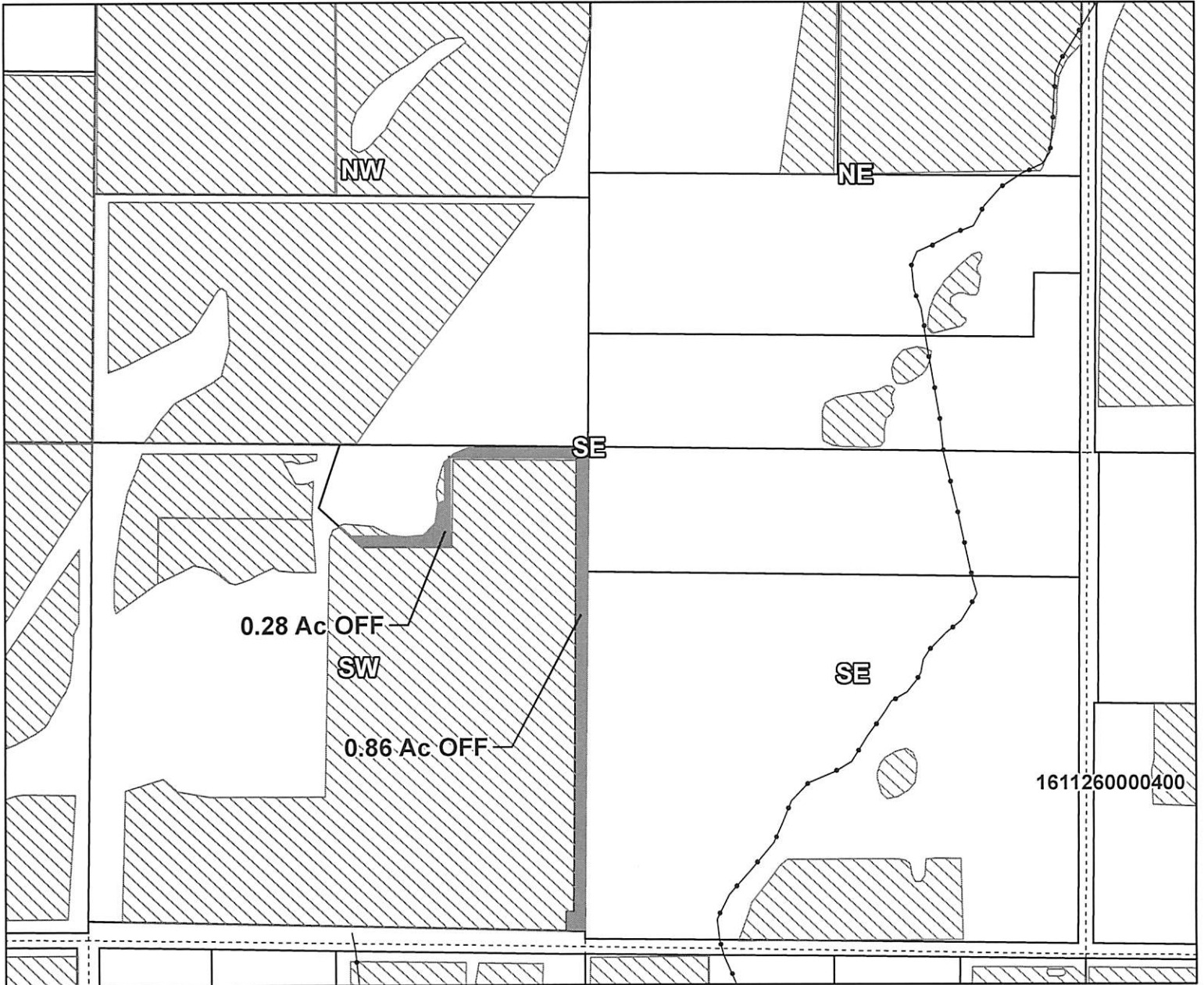
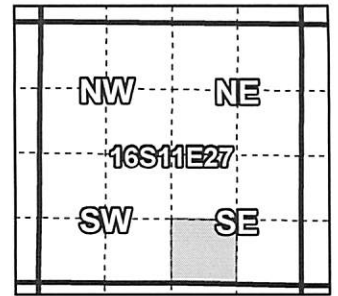

Taxlot 1611270000502, 16-11-27-SW/SE: 1.14 Acres Off, 0.34 Acres Remaining

- Pipelines and Canals
- Transfer
- Primary Water Right
- Taxlots



1 inch = 400 feet