

# Allocation of Conserved Water Application Map

## Conservation Area & Conserved Water Area

Section 2, T13S, R1W, Linn County, Oregon  
Certificate 26595



1 IN = 1320 FT  
0 660 1320

RECEIVED

FEB 14 2022

OWRD

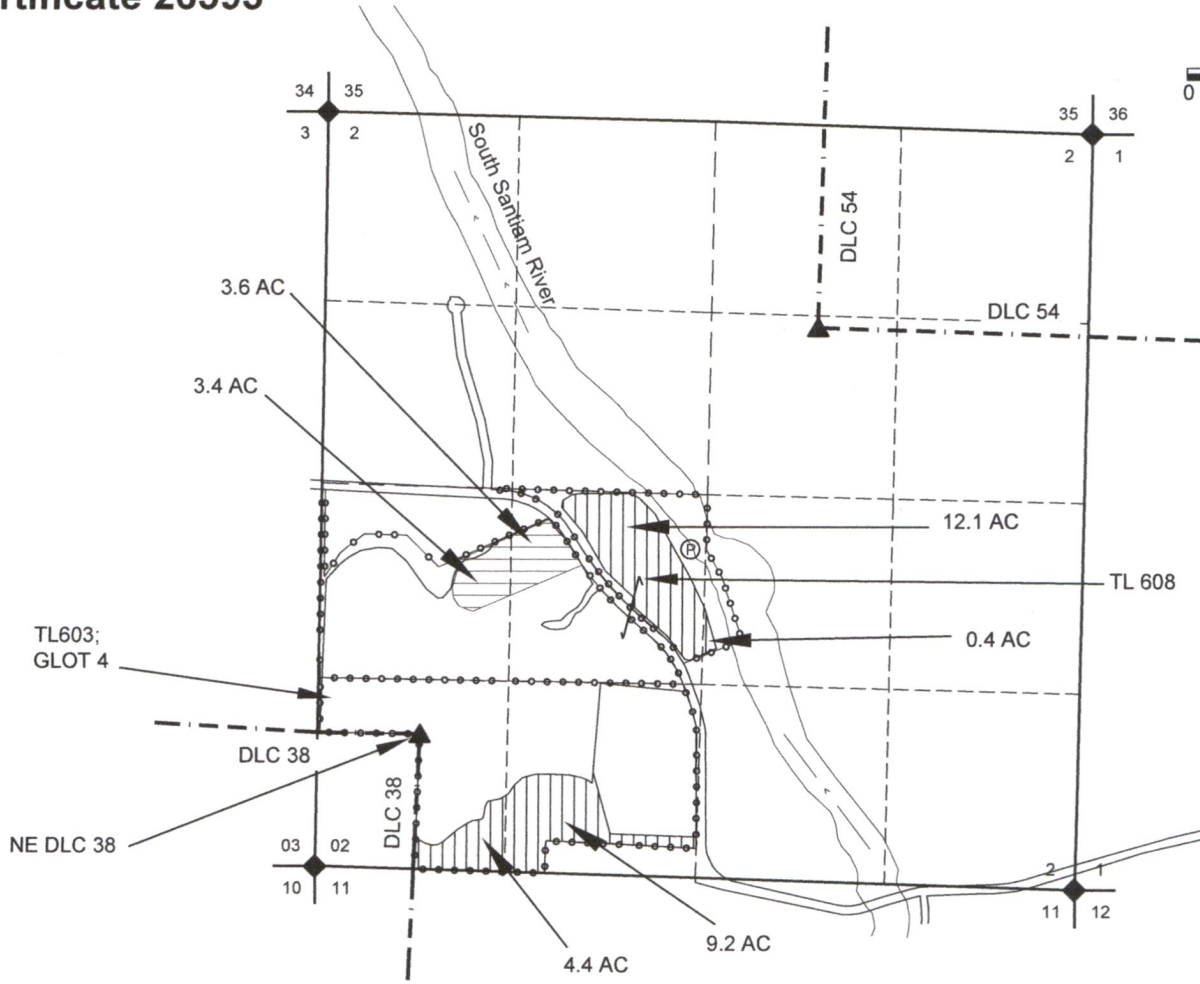

POINT OF DIVERSION (POD) IS 1280' N & 1850' E of NE DLC 38, PER CERT. 42307.

NOTES:  
THIS MAP IS NOT INTENDED TO PROVIDE LEGAL DIMENSIONS OR LOCATIONS OF PROPERTY OWNERSHIP LINES.  
-PROPERTY LINES AND QUARTER-QUARTER (Q-Q) LINES ARE PRIMARILY BASED ON THE TAX ASSESSOR MAP FOR SECTION 2, T13S, R1W. OWNERSHIP LINES WERE ADJUSTED TO OCCUPATION LINES VIA A 2019 AERIAL PHOTO. Q-Q LINES WERE SLIGHTLY ADJUSTED TO MATCH THE CERTIFICATE MAPS WHERE NEEDED TO MAKE CERTIFIED ACRES PER Q-Q WORK.  
-WATER CONVEYANCE LINES SHALL BE ALL WITHIN THE PROPERTY AND THEREFORE ARE NOT SHOWN.



**LEGEND**

- DONATION LAND CLAIM (DLC) CORNER
- SECTION CORNER
- POINT OF APPROPRIATION, WELL & WELL NUMBER
- STREAM OR SURFACE DRAINAGE
- TAX LOT LINE
- SECTION LINE
- QUARTER-QUARTER LINE
- DLC LINES
- CONSERVED WATER AREA
- CONSERVATION AREA

MAP BY:  
**ASPEN RURAL LAND CONSULTING**  
ERIC URSTADT, PE, PLS  
971-250-1520  
JAN 2022  
WVL-SSRF-4D