

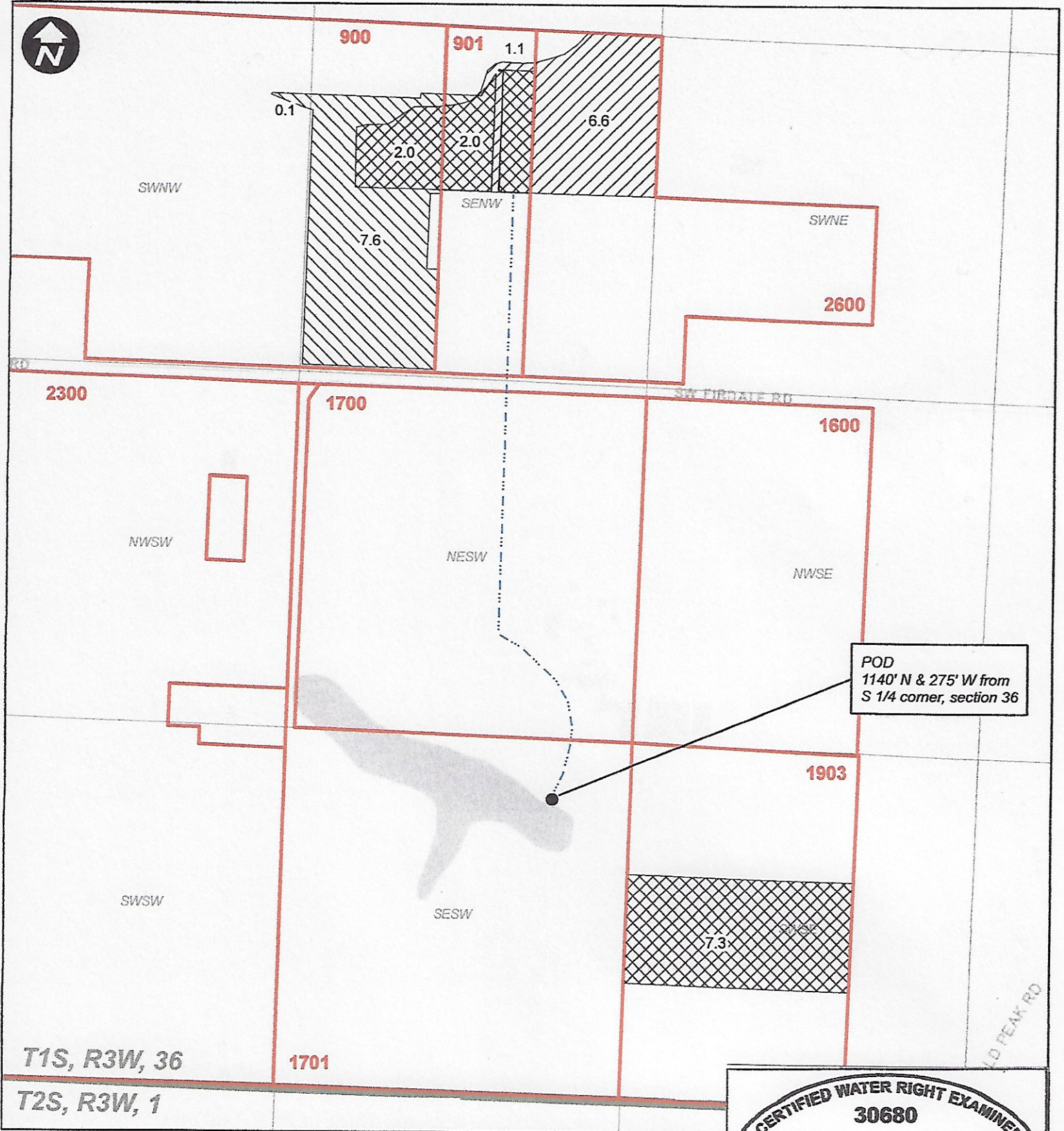





Transfer Application - Cert. 86736 - Twigg Farms

AMENDED 11/23/2022



Legend

-  Cert. 86736 From
-  Cert. 86736 No Change
-  Tax Lot
-  Cert. 86736 To
-  Mainline

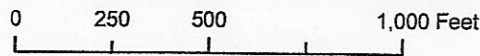





SECTION 36, T.1 S., R.3 W., W.M.
WASHINGTON COUTNY, OREGON

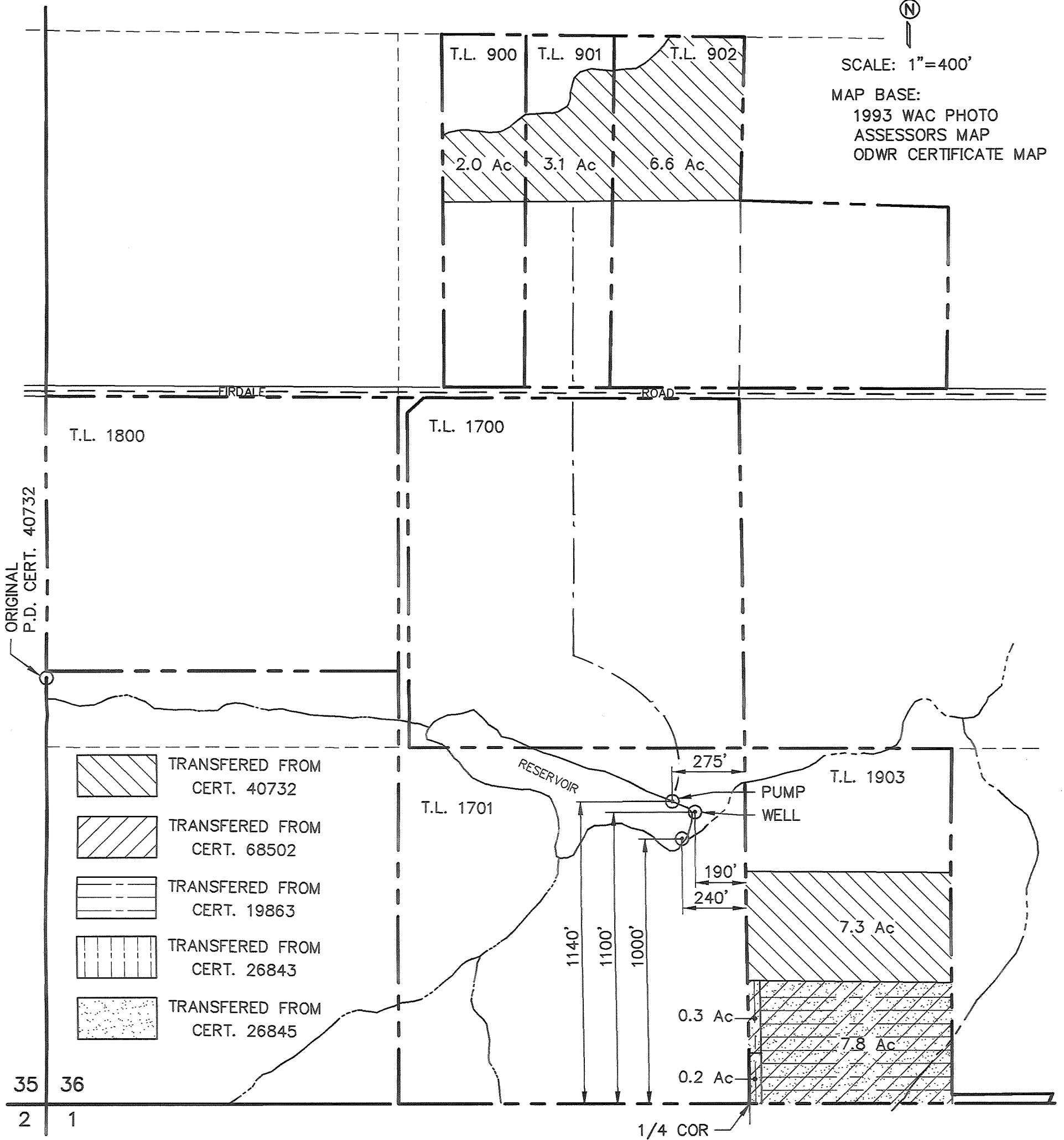

SCALE: 1"=400'

MAP BASE:
1993 WAC PHOTO
ASSESSORS MAP
ODWR CERTIFICATE MAP

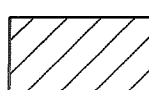
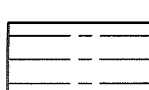

-  TRANSFERRED FROM CERT. 40732
-  TRANSFERRED FROM CERT. 68502
-  TRANSFERRED FROM CERT. 19863
-  TRANSFERRED FROM CERT. 26843
-  TRANSFERRED FROM CERT. 26845

35 36
2 1

FINAL PROOF SURVEY
UNDER
TRANSFER T-7207
SURVEYED JUNE 7, 2000

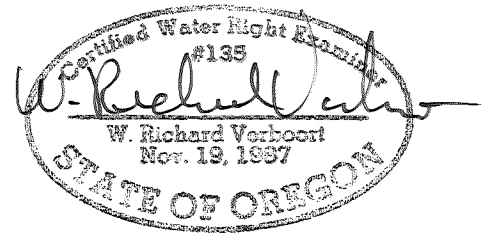

PREPERATION OF THIS MAP IS FOR THE PURPOSE OF IDENTIFYING THE LOCATION OF THE WATER RIGHT ONLY. THERE IS NO INTENT TO PROVIDE DIMENSIONS OR LOCATION OF PROPERTY OWNERSHIP LINES.

VERBOORT ENGINEERING
AGRICULTURE · CIVIL · WATER RESOURCES
HILLSBORO, OREGON

	by	date
designed	WRV	06/09/00
drawn	JER	06/09/00
checked	WRV	06/09/00
drawing no.	00-B-06	
sheet no.	1 / 1	

RICHARD L. and SANDRA M. TWIGG
dba TWIGG FARM
31500 S.W. FIRDALE ROAD
CORNELIUS, OR 97113

RECEIVED

JUL 07 2000

WATER RESOURCES DEPT.
SALEM, OREGON