

# Transfer Application - Cert. 87026 - Twigg Farms

AMENDED 11/23/2022

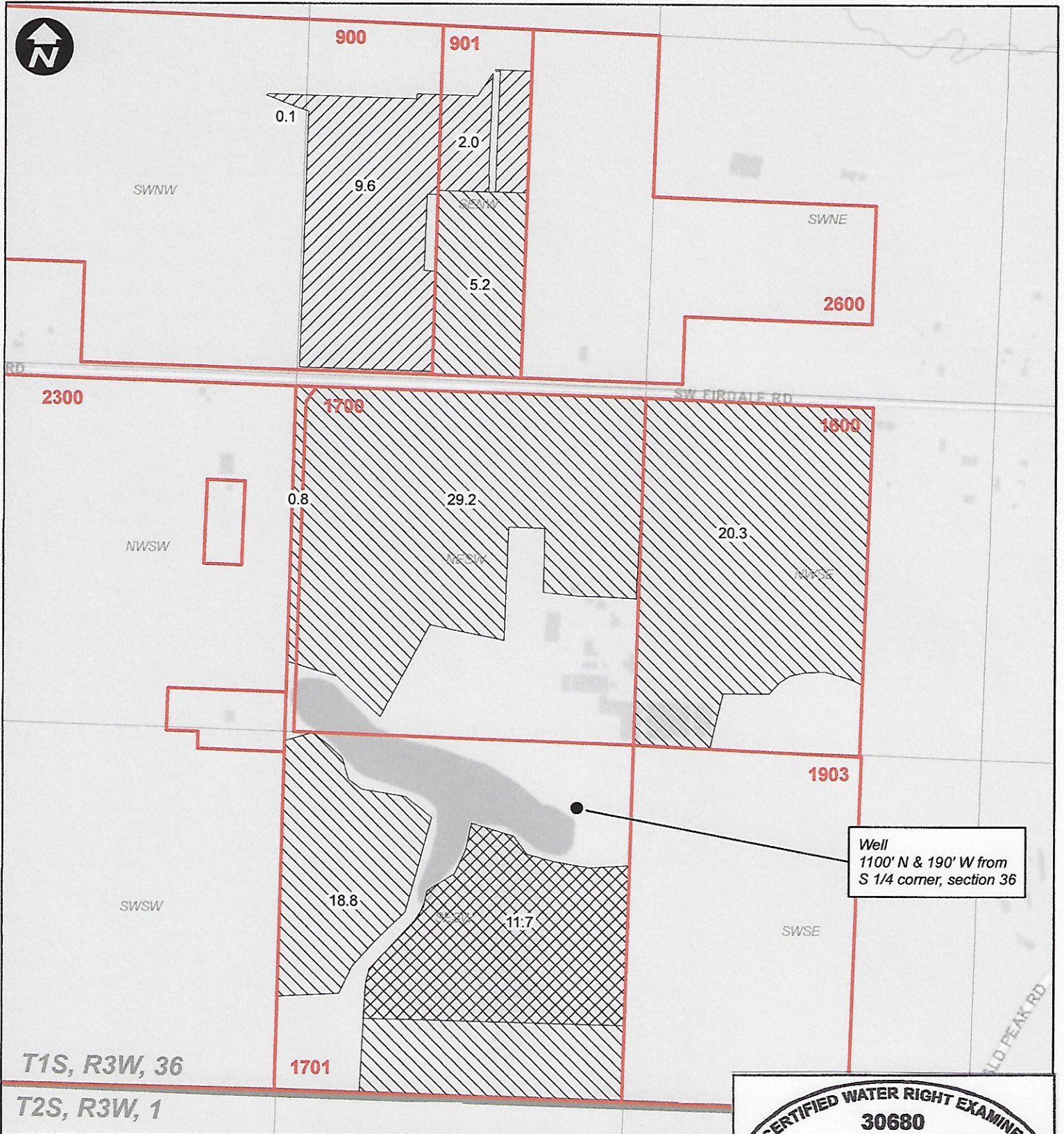

Well  
1100' N & 190' W from  
S 1/4 corner, section 36

## Legend

-  Cert. 87026 From
-  Cert. 87026 No Change
-  Cert. 87026 To
-  Tax Lot

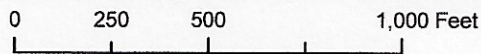



# T. 1 S., R. 3 W., W. M.

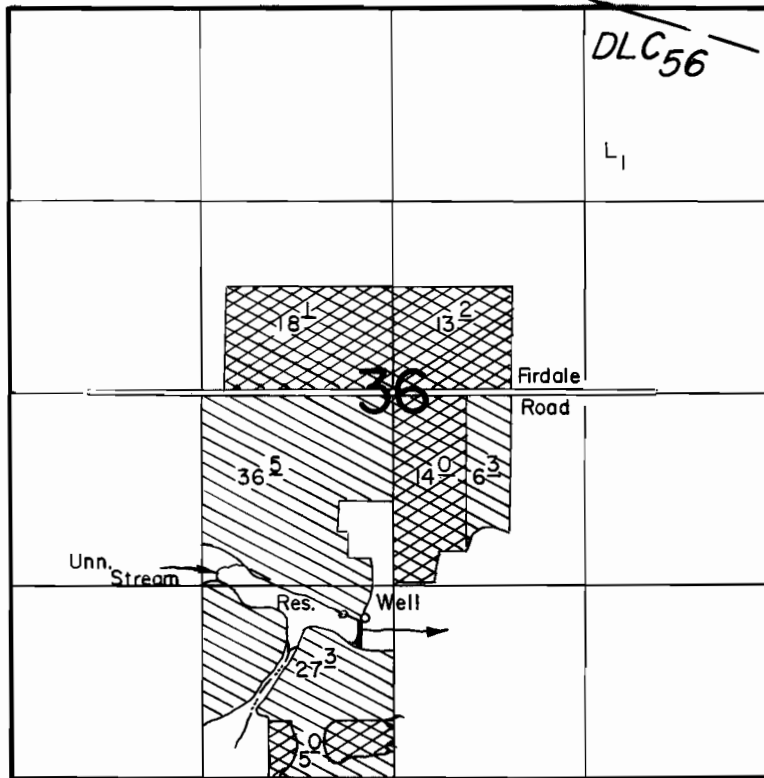

P.O.D. Loc. : 1000' N. & 240' W.  
 Well Loc. : 1100' N. & 190' W., both from S. 1/4 Cor. Sec. 36.

Scale : 1" = 1320'

## FINAL PROOF SURVEY

UNDER  
 Transfer 5797

68724

49702

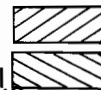

Application No. G-11523. Permit No. G-10621

IN NAME OF

RICHARD L. & SANDRA M. TWIGG, dba TWIGG FARM

Surveyed JUNE..... 1987, by Ben Bishop.....

# WATER RIGHT TRANSFER MAP

SECTION 36, T1S, R3W, WM  
 TL 900, 902, 1800 (TAX MAP 1S3-36)  
 WASHINGTON COUNTY, OREGON  
 WILLAMETTE RIVER BASIN

PREPARED FOR:  
 TWIGG FARMS  
 31500 SW FIRDALE ROAD  
 CORNELIUS, OR 97113

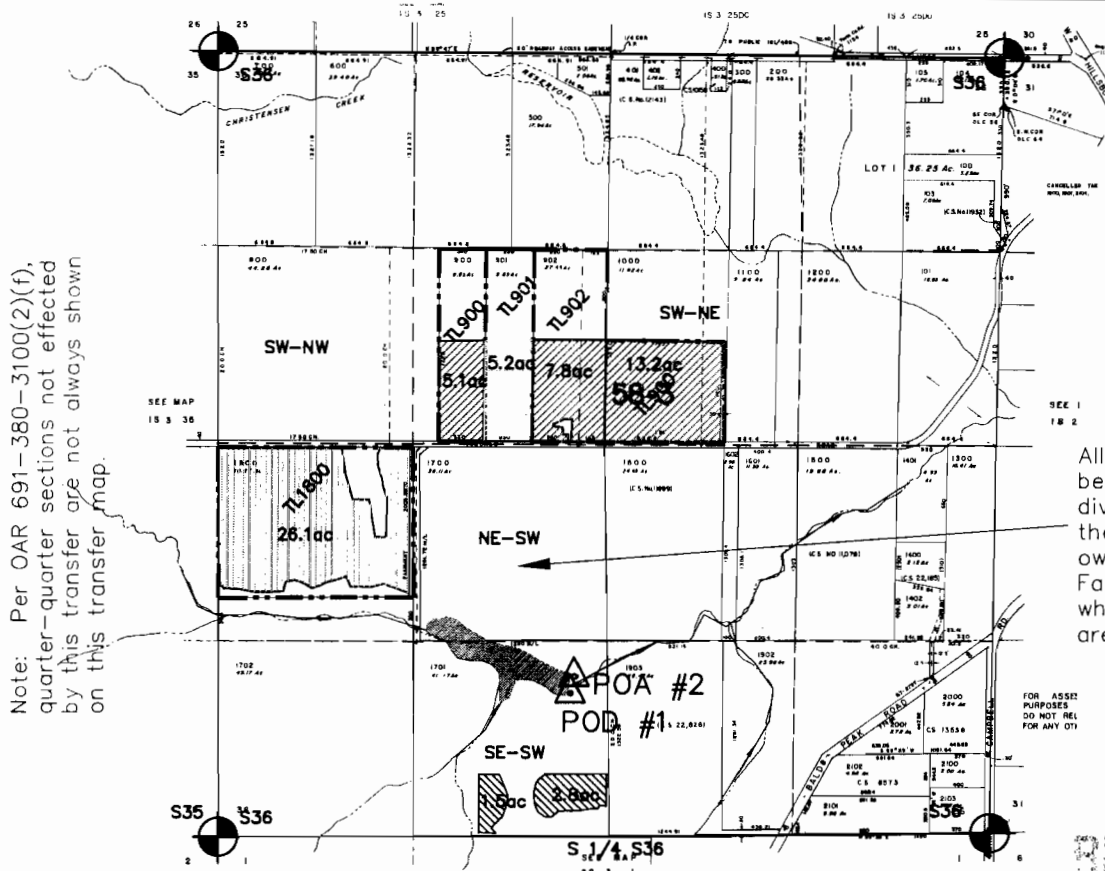

Note: Per OAR 691-380-3100(2)(f), quarter-quarter sections not effected by this transfer are not always shown on this transfer map.

All of the land between the diversions and the POU is owned by Twigg Farm and that is why the pipelines are not shown.

POD #1 (DAM) IS 1000' NORTH AND 240' WEST OF SOUTH 1/4.  
 POA #2 (WELL) IS 1100' NORTH AND 190' WEST OF SOUTH 1/4.

- FROM LANDS CERT. 68504 AND 76062
- CERT 68504 LANDS UNCHANGED
- PROPOSED PLACE OF USE
- CERT 76062 LANDS UNCHANGED (REMAINING). ALSO SEE NOTE.
- POD OR POA
- SECTION CORNER
- TAXLOT BOUNDARY

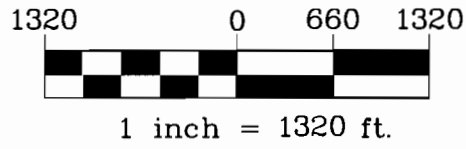

RECEIVED

DEC 27 2010

WATER RESOURCES DEPT  
 SALEM, OREGON  
 Certified Water Right Examiner  
 #385  
  
 Eric A. Urstadt  
 May, 11 1994  
 STATE OF OREGON  
 EXPIRES 6/30/2012

**Stuntzner**  
 Engineering & Forestry, LLC

MAP BASE:  
 WASH COUNTY TAX MAP 1S336, 2010 GOOGLE AERIAL PHOTO, AND CERT MAPS

THIS MAP WAS PREPARED FOR THE PURPOSE OF IDENTIFYING THE LOCATION OF A WATER RIGHT ONLY AND IS NOT INTENDED TO PROVIDE LEGAL DIMENSIONS OR LOCATION OF PROPERTY OWNERSHIP LINES.

Project: 310-2-080  
 Drawing: 3102080E.dwg  
 By: EAU  
 Checked by: EAU  
 Date: 10NOV2010

T 11176