

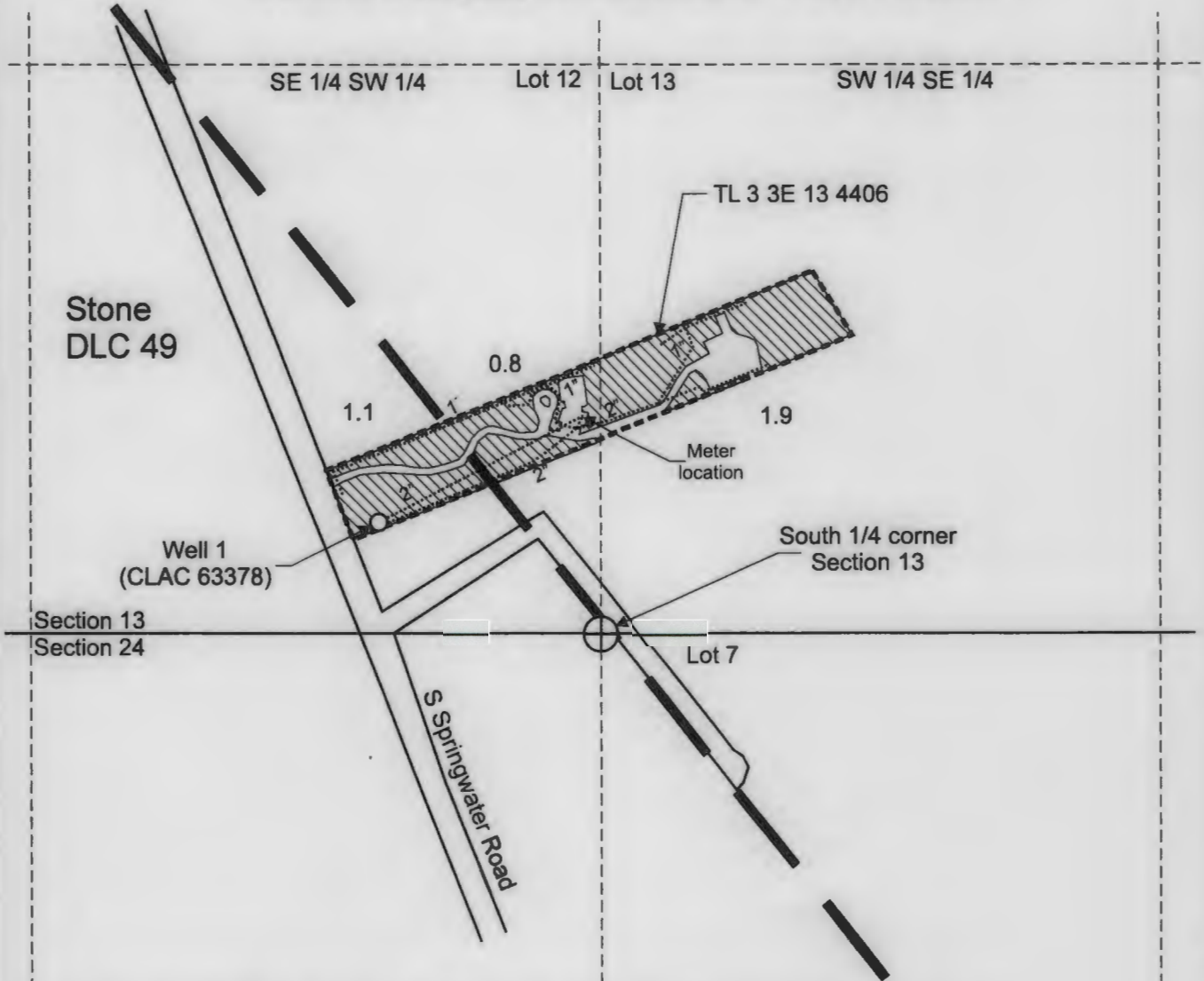

T.3S. R.3E. Section 13, W.M.



Well 1 (CLAC 63378) is located 260 feet north and 520 feet west from the S 1/4 corner, Section 13.

 Area (3.8 Acres) for the purpose of nursery operations under Application G-18330, Permit G-17935.

 Tax lot boundary

 Donation Land Claim boundary

 Water main line

Scale: 1" = 400'

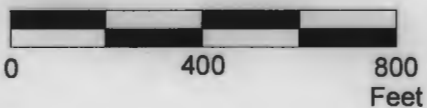

This map was prepared for the purpose of identifying the location of a water right only and is not intended to provide legal dimensions or location of property ownership lines.

Claim of Beneficial Use Map
Application G-18330, Permit G-17935

Pacific Hydro-Geology Inc.

Douglas Johnson
T.3S. R.3E. Section 13, W.M.

10/2022