

# CLAIM OF BENEFICIAL USE MAP

TO ADD PLACE OF USE AND POINTS OF APPROPRIATION  
FOR APPLICATIONS G-17189 / T-12110

SECTIONS 10, 16, 17 & 18, TOWNSHIP 26 SOUTH, RANGE 30 EAST, W.M.  
TAX LOTS: 2300, 4900, 5000, 5100 & 5200

RECEIVED

DEC 06 2021

OWRD

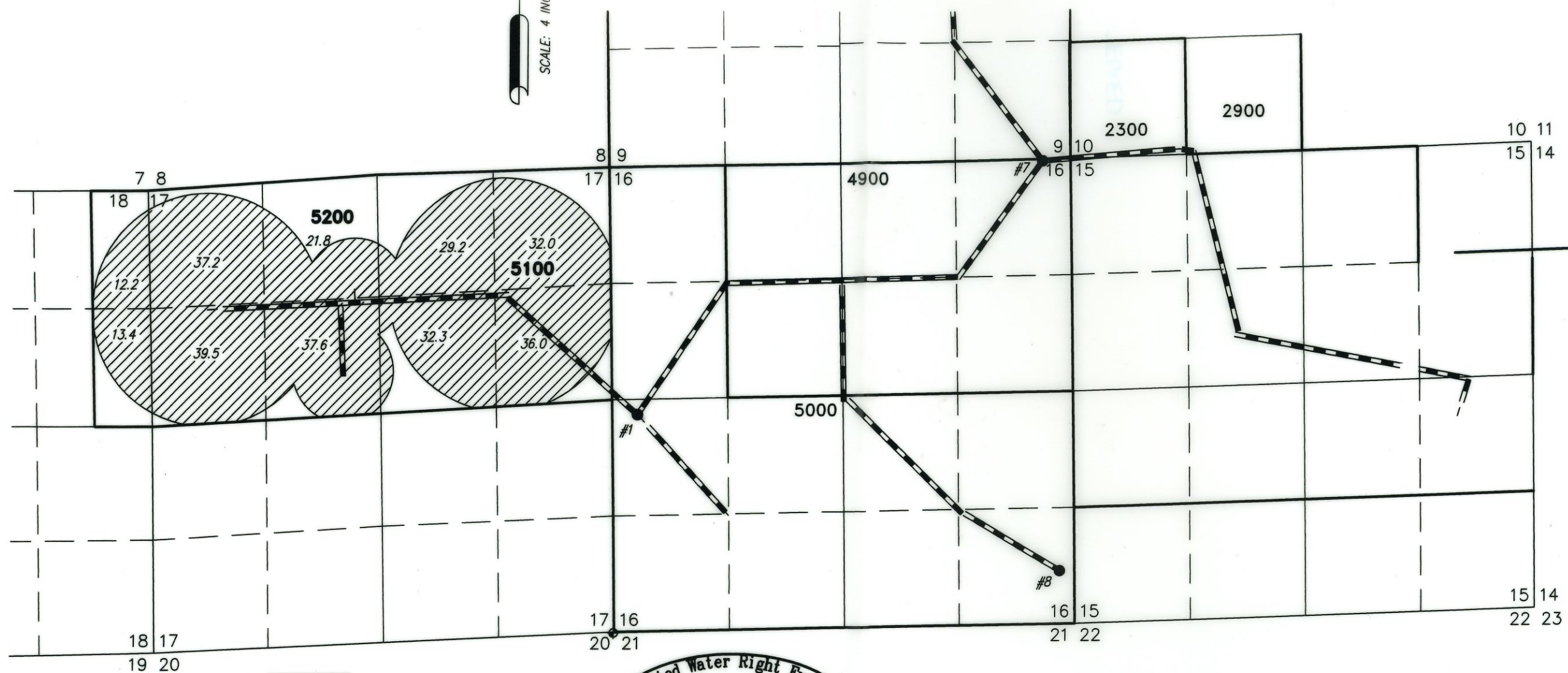

 291.2 ACRES 'IR' FROM PERMIT G-17650, AS SHOWN.

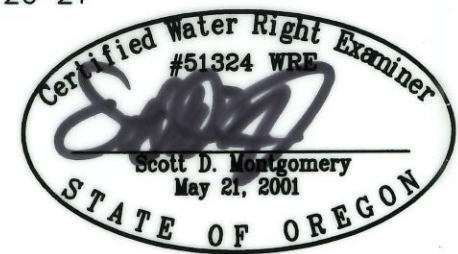

RENEWAL DATE: 12/31/2022

THIS MAP IS FOR THE PURPOSE OF LOCATING A WATER RIGHT ONLY AND HAS NO INTENT TO PROVIDE LEGAL DIMENSIONS OR THE LOCATION OF PROPERTY LINES

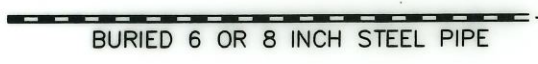

- #1  
WELL #1 (HARN 1336) LOCATED 2464' NORTH & 286' EAST FROM THE SW CORNER SECTION 16. FLOW METER IS LOCATED X FEET SOUTH FROM WELL.
- #7  
WELL #7 (HARN 51973) LOCATED 25' SOUTH & 320' WEST FROM THE NE CORNER SECTION 16. FLOW METER IS LOCATED X FEET SOUTH FROM WELL.

- #8  
WELL #8 (HARN 52169) LOCATED 600' NORTH & 185' WEST FROM THE SE CORNER OF SECTION 16. FLOW METER IS LOCATED X FEET SOUTH FROM WELL.

<p>PREPARED FOR:</p> <p>CHARLES AND LOUANNA EGGERT 9955 SW POTANO STREET TUALATIN, OR 97062</p>	<p>PREPARED BY:</p>  <p>ALL POINTS ENGINEERING AND SURVEYING, INC. P.O. BOX 767 TERREBONNE, OR 97760 (541) 548-5833 www.APEandS.com</p>
---	--