

COBU MAP #2041

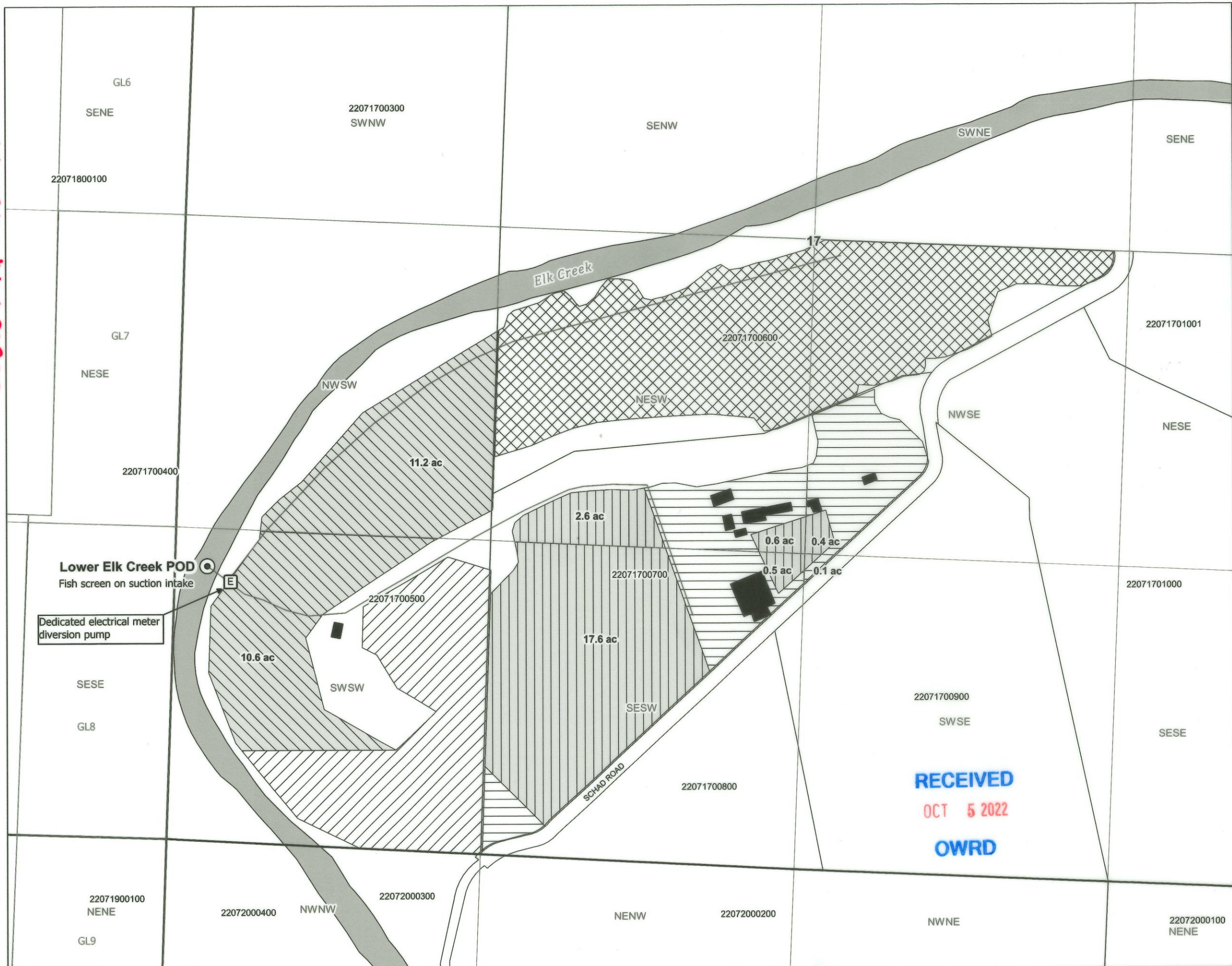

- LEGEND**
- ⊙ Authorized Point of Diversion (POD)
  - ▨ POU, T-12466 (Permit S-44863), 12/13/1979
  - ▧ POU, T-12466 (Permit S-20376), 6/8/1951
  - ▩ POU, Certificate 92946, 12/13/1979
  - POU, Certificate 92947, 6/8/1951
  - ⊠ POU, Certificate 34982, 5/1/1964
  - ▭ Sections
  - ▭ Government Lots (GLs)
  - ▭ Property Lines
  - ~ Water Mainlines
  - ~ Waterbodies

**POD Location Description**  
 Lower Elk Creek POD: Located 1,120 feet North and 85 feet East from the SW corner of Section 17 (SWSW), Township 22 South, Range 7



RENEWS: 12-31-2022

CWRE Seal and Signature

Notes:  
 This map was prepared for the purpose of identifying the location of a water right only and is not intended to provide legal dimensions or location of property ownership lines.

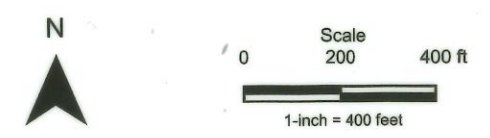

Data Sources: Douglas County and USGS.  
 Date: 8/26/2022

**COBU MAP #2041**  
**Claim of Beneficial Use**  
**Transfer T-12466**

A Water Right in the Name of Elk Creek Farm, LLC  
 Township 22 S, Range 7 W, Section 17 (W.M.)  
 Douglas County

**RECEIVED**  
 OCT 5 2022  
**OWRD**

