

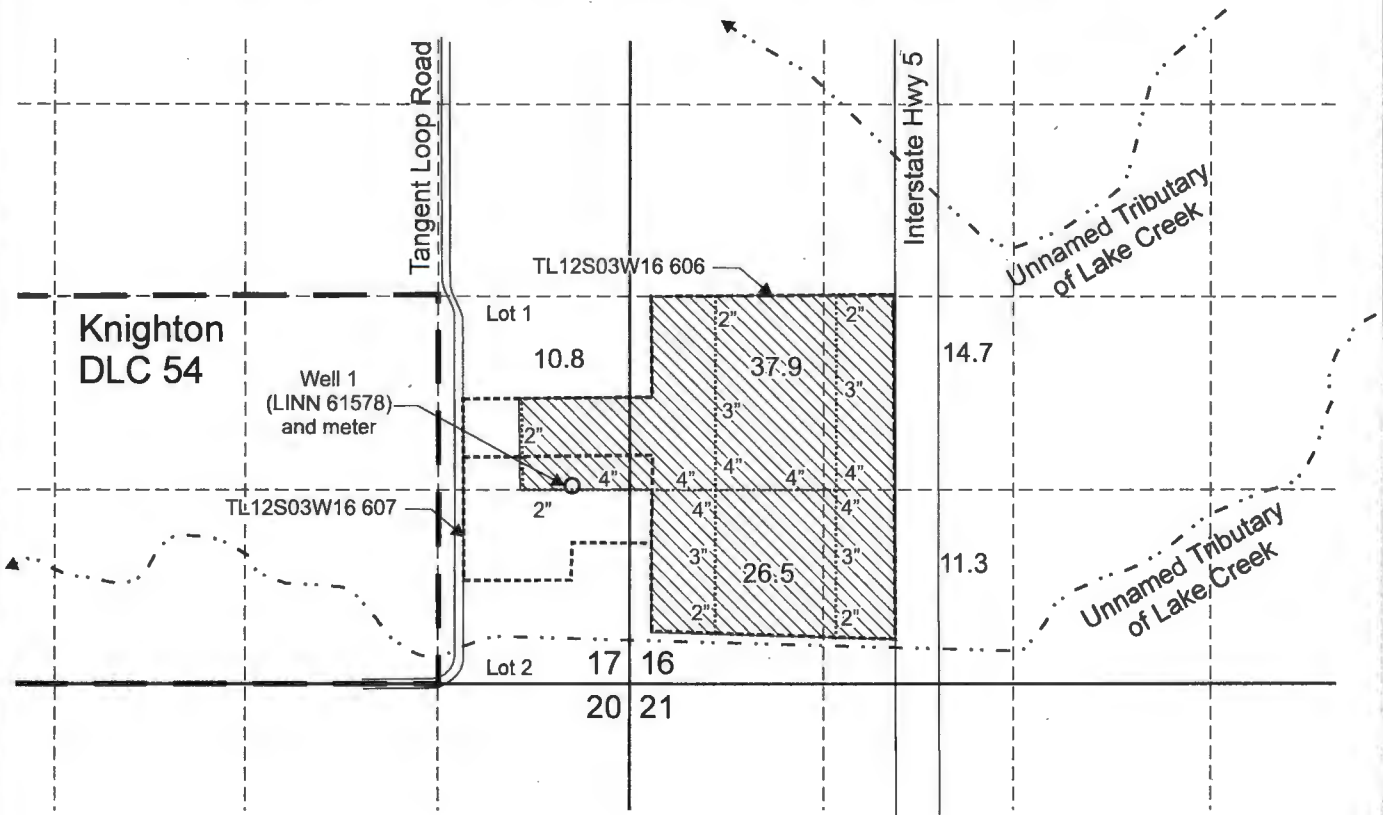



T.12S. R.3W. Sec. 16 & 17, W.M.



Well 1 (LINN 61578) is located 1,340 feet north and 395 feet west from the SE corner, Section 17.

-  Area (101.2 Acres) irrigated under Application G-17976, Permit G-17535.
-  Tax lot boundary
-  Donation Land Claim boundary
-  Irrigation mainlines

RECEIVED

JUL 20 2020

OWRD



Scale: 1" = 1,320'



This map was prepared for the purpose of identifying the location of a water right only and is not intended to provide legal dimensions or location of property ownership lines.



Claim of Beneficial Use Map
Application G-17976, Permit G-17535

Pacific Hydro-Geology Inc.

05/2020

Stanley J. And Lori L. Boshart
T.12S. R.3W. Sec. 16 & 17, W.M.