

FINAL PROOF MAP

TO ADD PLACE OF USE AND A POINT OF APPROPRIATION OWRD FOR PERMIT APPLICATIONS G-17749 & G-17968

PARTS OF SECTIONS 11, 14, & 15,
TOWNSHIP 36 SOUTH, RANGE 24 EAST, W.M.
TAX LOT: 3100

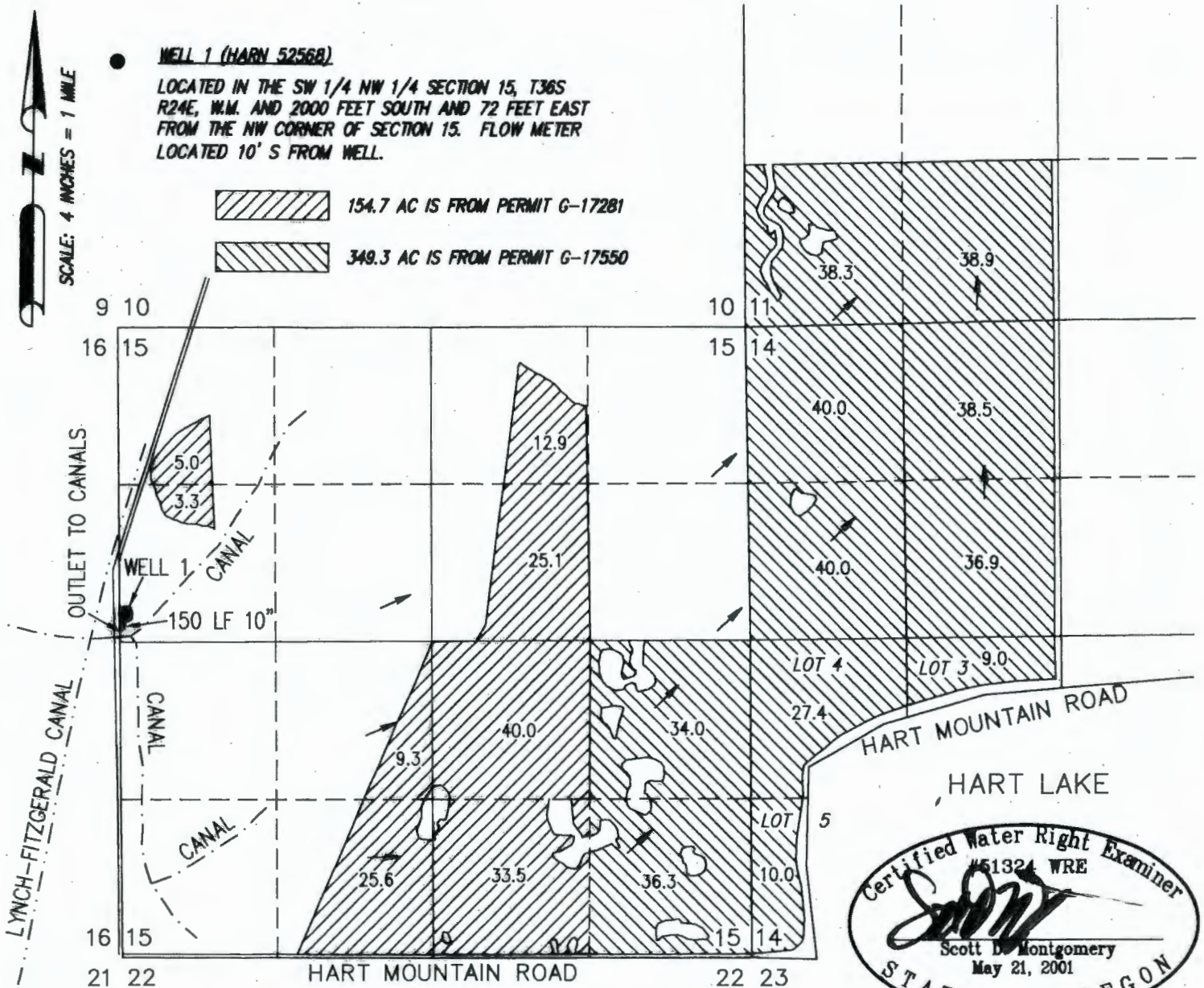

THIS MAP IS FOR THE PURPOSE OF LOCATING A WATER RIGHT ONLY AND HAS NO INTENT TO PROVIDE LEGAL DIMENSIONS OR THE LOCATION OF PROPERTY LINES

RENEWAL DATE: 12/31/2020

PREPARED FOR:

FITZGERALD RANCHES, INC.
28975 HOGBACK ROAD
PLUSH, OR 97637

PREPARED BY:



ALL POINTS ENGINEERING AND SURVEYING, INC.
P.O. BOX 767 TERREBONNE, OR 97760
(541) 548-5833
www.APEandS.com