

**T22S R32E, WM,
HARNEY COUNTY, OR**

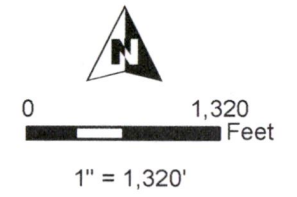

- Ditch
- - - - - Creek / Natural Drainage
- POU IR C-14576 12/31/1886 "NO CHANGE"
- POU IR C-14576 12/31/1886 "ON"
- POU IR C-14576 12/31/1886 "OFF"
- Township
- Section
- - - - - Quarter Quarter
- Tax Lot

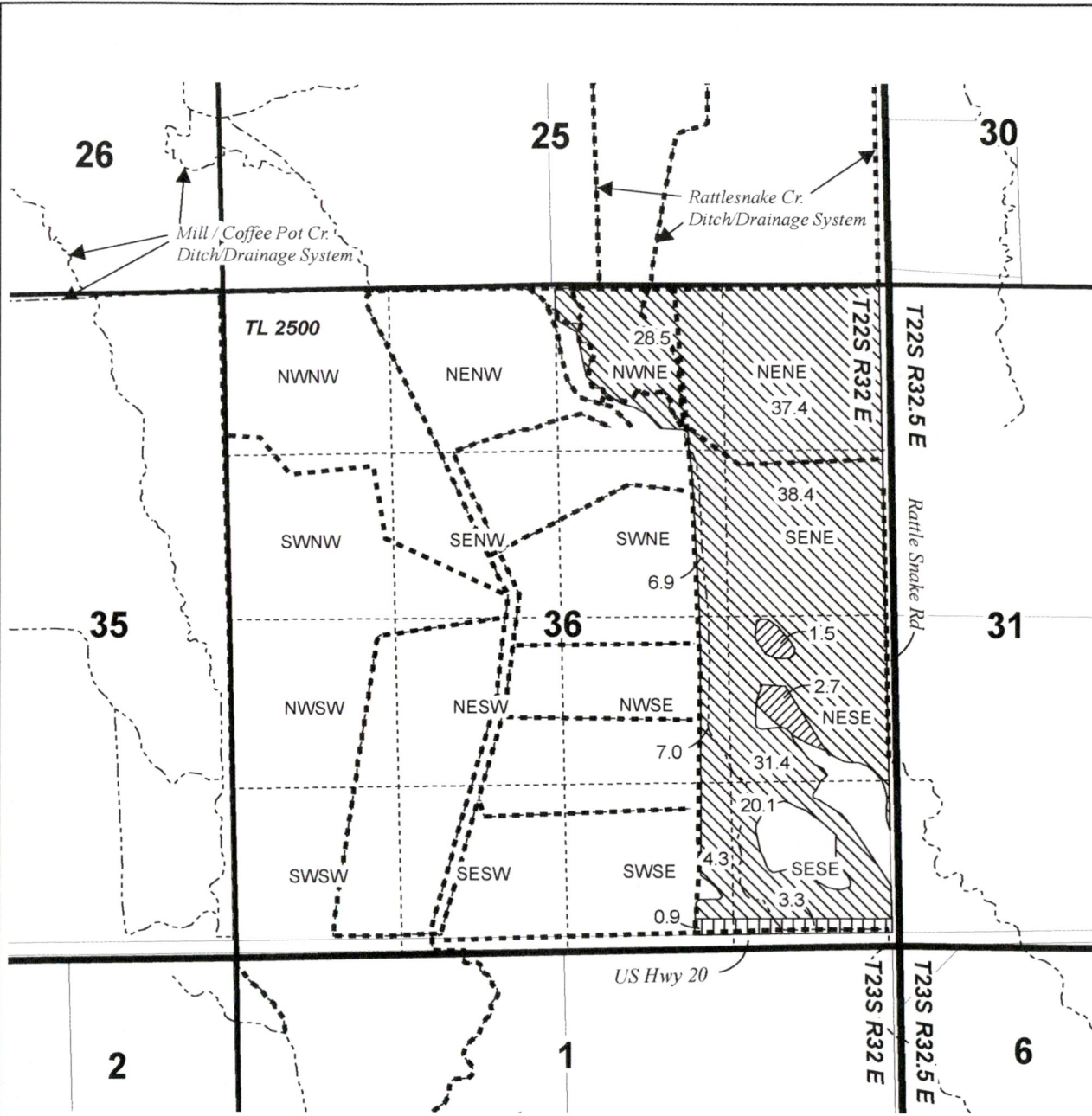

RECEIVED
JUN 10 2022
OWRD

RENEWAL DATE 12/31/2022

**PERMANENT TRANSFER MAP
SCHOTT**

Certificate 14576

Date: 5/12/2022

This map is not intended to provide legal dimensions or locations of property ownership lines.

WATER RIGHT SERVICES, LLC
PO BOX 1830, BEND, OR 97709
WWW.OREGONWATER.US CCB # 197121
johnshort@usa.com 541-389-2837