

MALPASS LAND COMPANY
CLAIM OF BENEFICIAL USE
EXHIBIT MAP 1 OF 2
 FEBRUARY 15, 2021

TAX MAP 15S03W30

located in

SECTION 30, TOWNSHIP 15 SOUTH,
 RANGE 3 WEST, WILLAMETTE MERIDIAN
 LINN COUNTY, OREGON

APPLICATION S-88060
 PERMIT S-55198

PLACE OF USE

- | | |
|--|---|
| AREA A
16.5 PRIMARY
IRRIGATED ACRES
SW 1/4, NE 1/4,
SECTION 30, T 15S,
R 03W, W.M. | AREA C
8.0 PRIMARY
IRRIGATED ACRES
NW 1/4, SE 1/4,
SECTION 30, T 15S,
R 03W, W.M. |
| AREA B
0.4 PRIMARY
IRRIGATED ACRES
SE 1/4, NE 1/4,
SECTION 30, T 15S,
R 03W, W.M. | AREA D
6.3 PRIMARY
IRRIGATED ACRES
NE 1/4, SE 1/4,
SECTION 30, T 15S,
R 03W, W.M. |
| AREA E
3.7 PRIMARY
IRRIGATED ACRES
SE 1/4, SE 1/4,
SECTION 30, T 15S,
R 03W, W.M. | |

MAP BASE: COUNTY GIS AND TAX ASSESSOR MAP.
 POSITIONS OF STRUCTURES RELATIVE TO SE CORNER
 OF SECTION 30 ARE BASED ON A GPS SURVEY.
 THIS MAP IS NOT INTENDED TO PROVIDE LEGAL
 DIMENSIONS OR LOCATION OF PROPERTY OWNERSHIP
 LINES.

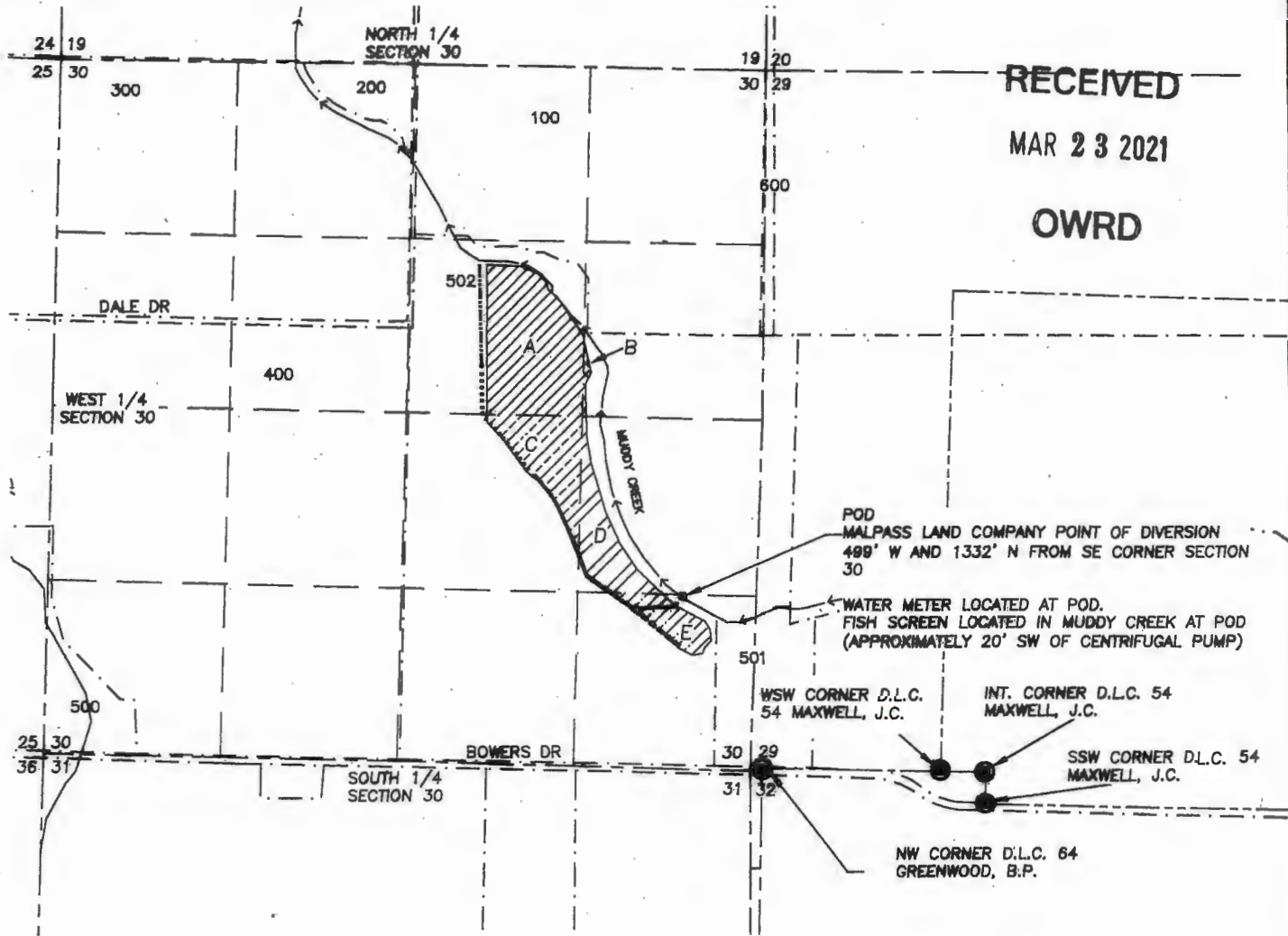

RECEIVED
MAR 23 2021
OWRD

LEGEND

- MUDDY CREEK
- SECTION LINE
- QTR-SECTION LINE
- TAX LOT LINE
- D.L.C. LINE
- ±2,120' BURIED 5" PVC PIPE
- ±1,860' BURIED 4" PVC PIPE
- ±2,300 BURIED 3" PVC PIPE
- ±1,300 BURIED 2" PVC PIPE
- D.L.C. CORNER, AS NOTED
- POINT OF DIVERSION



SCALE: 1" = 1320'

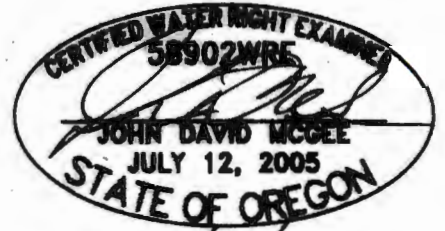
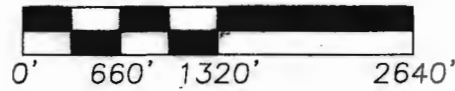

RENEWS: 12/31/2022

JDMcGee, Inc.
 Engineering & Surveying
 Land Use Planning
 Wastewater Design
 "Solving Problems for You"

1215 Main Street
 PO Box 1472
 Prineville, OR 97370
 (541) 929-4226
 (541) 929-4227 Fax

DRAWN BY: KP
 JDM PROJECT #: 19-46

CHECKED BY: JDM
 DATE: 2-15-2021

**MALPASS LAND COMPANY
CLAIM OF BENEFICIAL USE
EXHIBIT MAP 2 OF 2
FEBRUARY 15, 2021**

TAX MAP 15S03W30

located in

SECTION 4, TOWNSHIP 17 SOUTH,
RANGE 3 WEST, WILLAMETTE MERIDIAN
LANE COUNTY, OREGON

APPLICATION S-88060
PERMIT S-55198

D.L.C. 38
J. SPORES

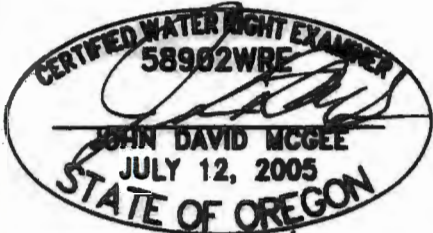

RENEWS: 12/31/2022

LEGEND

- MUDDY CREEK
- - - SECTION/QTR-SECTION LINE
- - - TAX LOT LINE
- - - DLC LINE
- EXISTING POINT OF DIVERSION
- ⊙ D.L.C. CORNER, AS NOTED



SCALE: 1" = 400'

JDMcGee, Inc.
Engineering & Surveying
Land Use Planning
Wastewater Design
"Solving Problems for You"

1225 Main Street
PO Box 1472
Prineville, OR 97370
(541) 929-4225
(541) 929-4227 Fax

DRAWN BY: JDM
JOB PROJECT #: 19-46

CHECKED BY: JDM
DATE: 2-15-21

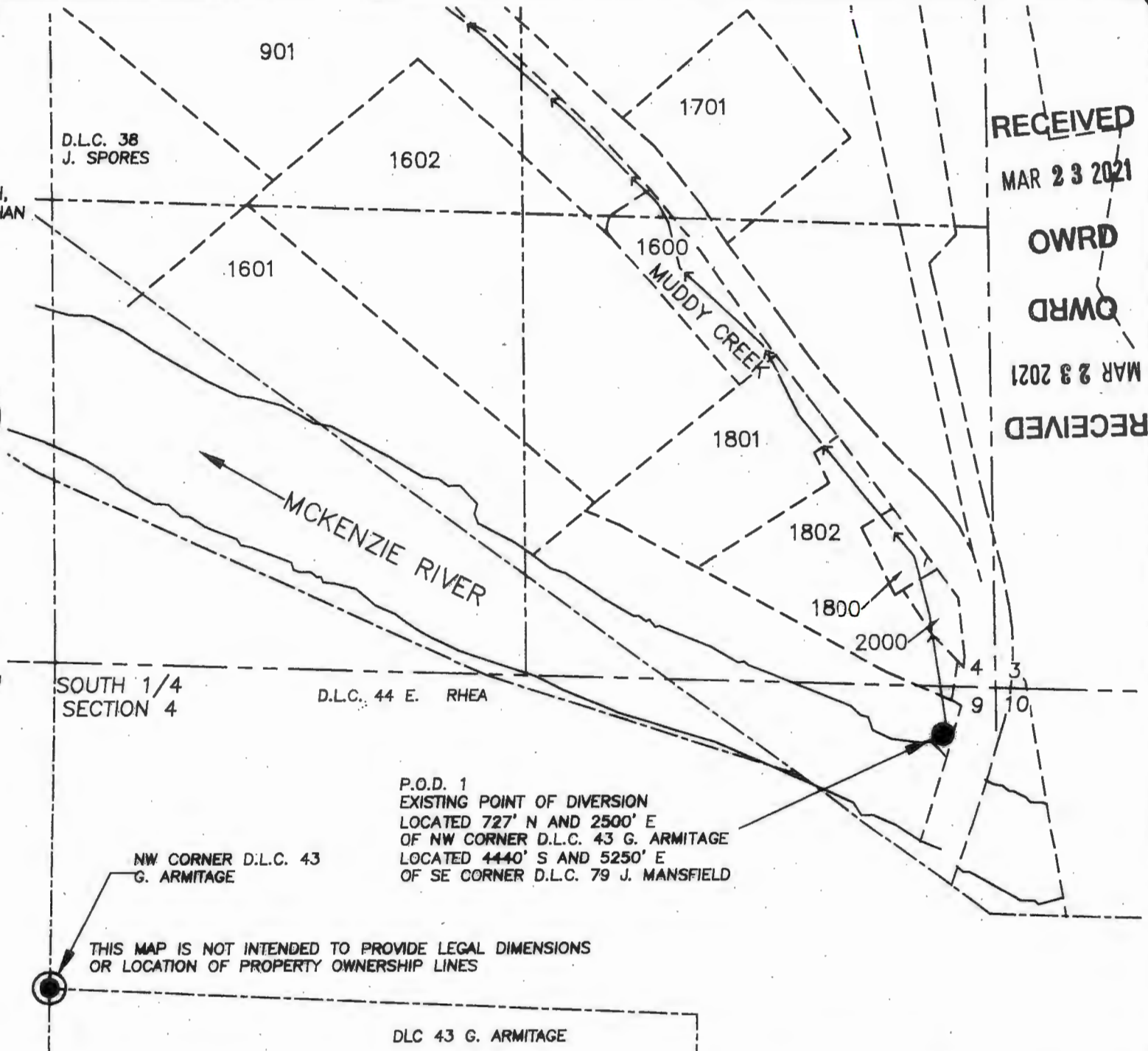

RECEIVED
MAR 23 2021

OWRD

OWRD

MAR 23 2021

RECEIVED

THIS MAP IS NOT INTENDED TO PROVIDE LEGAL DIMENSIONS
OR LOCATION OF PROPERTY OWNERSHIP LINES

DLC 43 G. ARMITAGE