

T.7S. R.2W. Sec. 22, 23, 26 & 27, W.M.

Conifer St NE

Well 1 (MARI 66255) is located 455 feet north and 1,750 feet east from the SW corner, Section 23.

 Area (39.3 Acres) irrigated under Application G-18001, Permit G-17537.

 Tax lot boundary

 Donation Land Claim boundary

 Water main line

RECEIVED

DEC 07 2020

OWRD

Well 1
(MARI 66255)
and meter

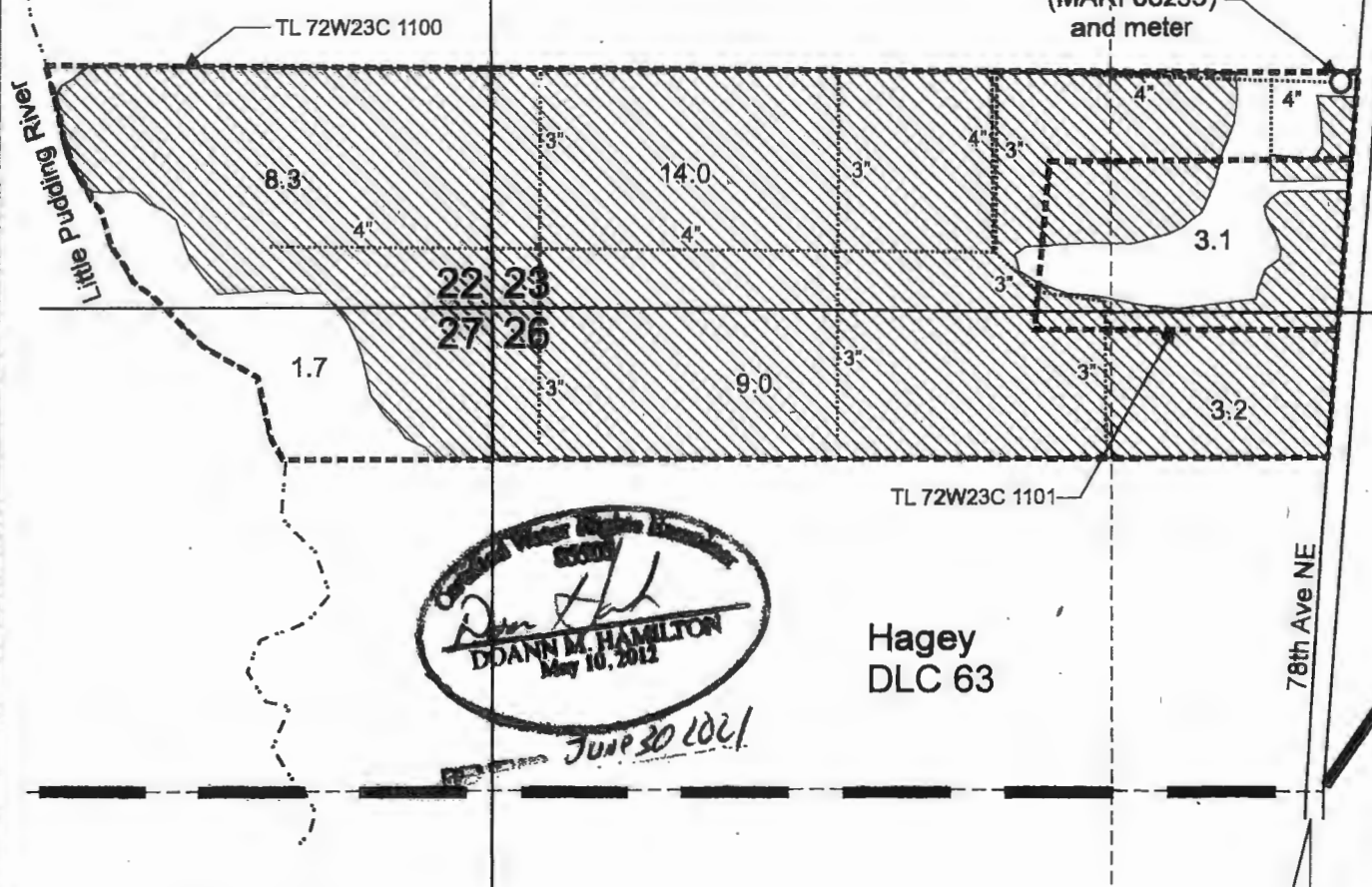

Don M. Hamilton
DANN M. HAMILTON
May 10, 2012
JUN 30 2021

Hagey
DLC 63

Scale: 1" = 400'

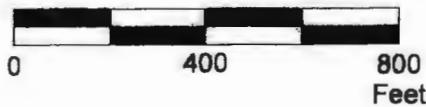

This map was prepared for the purpose of identifying the location of a water right only and is not intended to provide legal dimensions or location of property ownership lines.

Claim of Beneficial Use Map
Application G-18001, Permit G-17537

Andrew and Renee Angstrom
T.7S. R.2W. Sec. 22, 23, 26 & 27, W.M.

Pacific Hydro-Geology Inc.

11/2020

AngstromG-18001COBUMap.cdr