

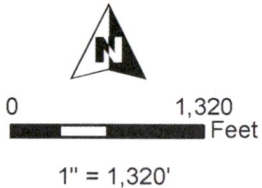

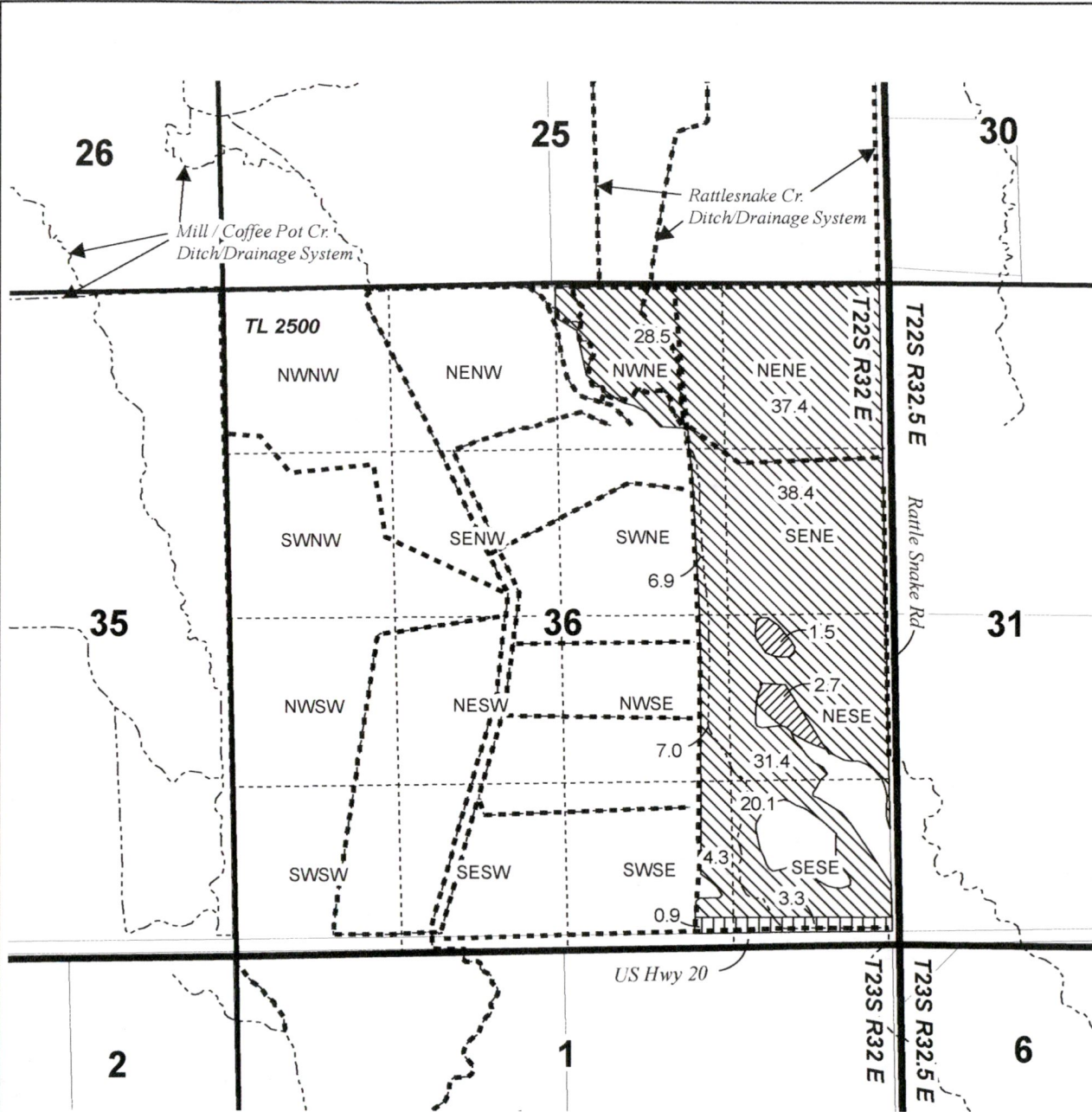



**T22S R32E, WM,
HARNEY COUNTY, OR**



- Ditch
- Creek / Natural Drainage
-  POU IR C-14576 12/31/1886 "NO CHANGE"
-  POU IR C-14576 12/31/1886 "ON"
-  POU IR C-14576 12/31/1886 "OFF"
-  Township
-  Section
- Quarter Quarter
-  Tax Lot

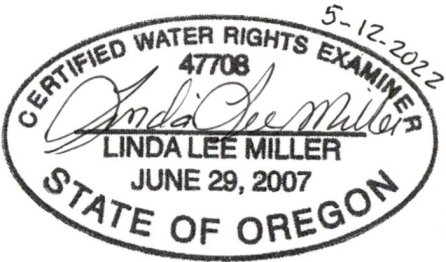

RECEIVED

JUN 10 2022

OWRD

RENEWAL DATE 12/31/2022

**PERMANENT TRANSFER MAP
SCHOTT**

Certificate 14576

Date: 5/12/2022

This map is not intended to provide legal dimensions or locations of property ownership lines.

WATER RIGHT SERVICES, LLC
 PO BOX 1830, BEND, OR 97709
WWW.OREGONWATER.US CCB # 197121
 johnshort@usa.com 541-389-2837