

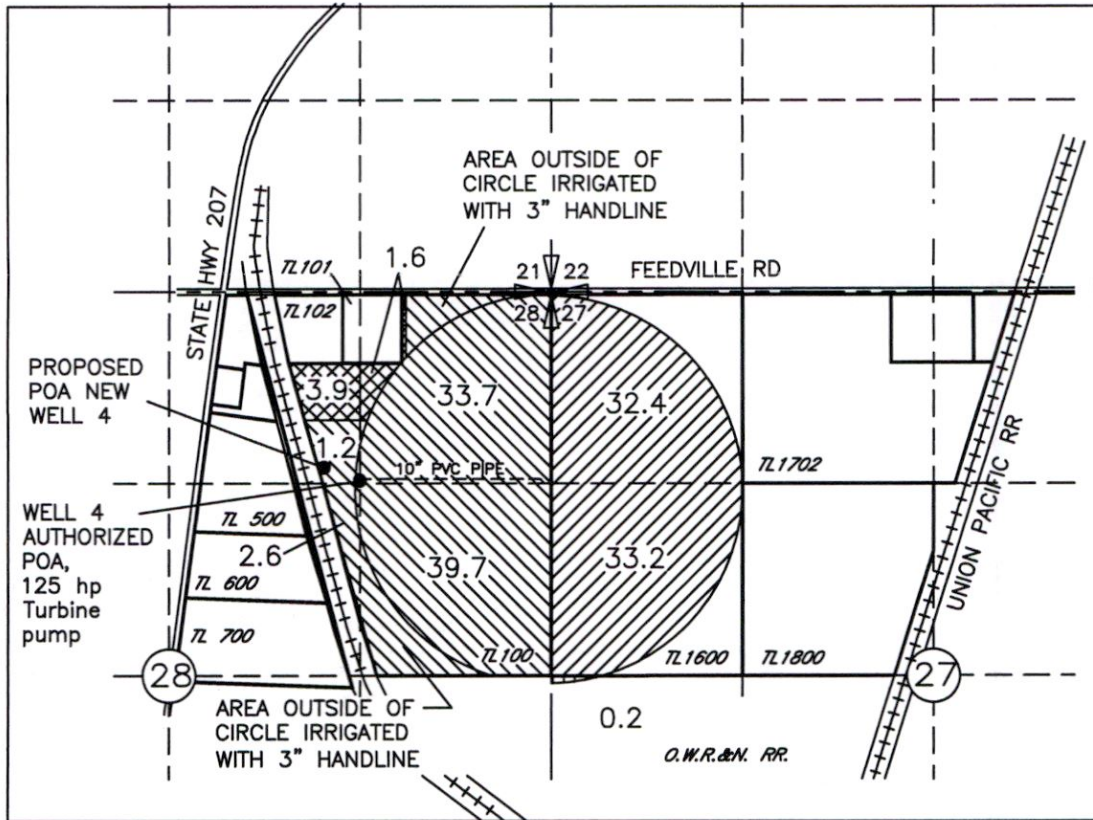



JB LAND LLC
 TRANSFER APPLICATION MAP
 FOR A NEW POA FOR PERMIT G-4337, CERTIFICATE 81783
 AND PERMIT G-5045, CERTIFICATE 55009
 T4N, R28E WM UMATILLA COUNTY

RECEIVED
 JAN 04 2021

OWRD



LEGEND AND LOCATIONS OF POAs

-  AUTHORIZED PLACE OF USE FOR CERT 81783 INVOLVED IN THIS TRANSFER (77.2 AC)
-  AUTHORIZED PLACE OF USE FOR CERT 81783 NOT INVOLVED IN THIS TRANSFER (5.5 AC)
-  AUTHORIZED PLACE OF USE FOR CERT 55009 INVOLVED IN THIS TRANSFER (65.6 AC)
-  AUTHORIZED PLACE OF USE FOR CERT 55009 NOT INCLUDED WITH IN THIS TRANSFER (0.2 AC)

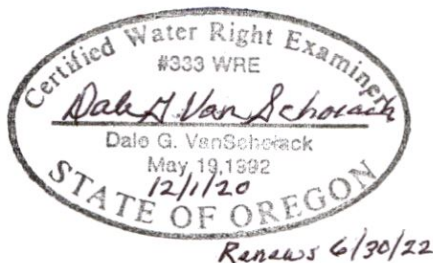
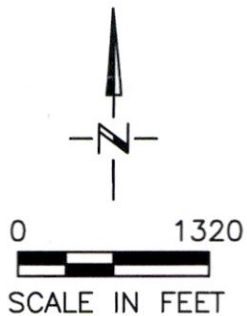

- WELL 4 AUTHORIZED POA 1300 FT SOUTH & 1320 FT WEST FROM THE NE CORNER OF SECTION 28
- PROPOSED NEW WELL 4 POA 1270 FT SOUTH & 1570 FT WEST FROM THE NE CORNER OF SECTION 28

13593

DGV Consulting, PLLC
 PHONE (509) 627-8717
 dalevconsulting@gmail.com
 Date: Dec 1, 2020

NOTE: THE PURPOSE OF THIS MAP IS TO IDENTIFY THE APPROXIMATE LOCATION OF THE WATER RIGHT. IT IS NOT INTENDED TO PROVIDE INFORMATION RELATIVE TO THE LOCATION OF PROPERTY OWNERSHIP BOUNDARY LINES. PIPELINE LOCATIONS AND SIZES WERE PROVIDED BY THE WATER USER AND HAVE NOT BEEN VERIFIED.

G 5045

55009
39547

T. 4 N. R. 28 E. W. M.

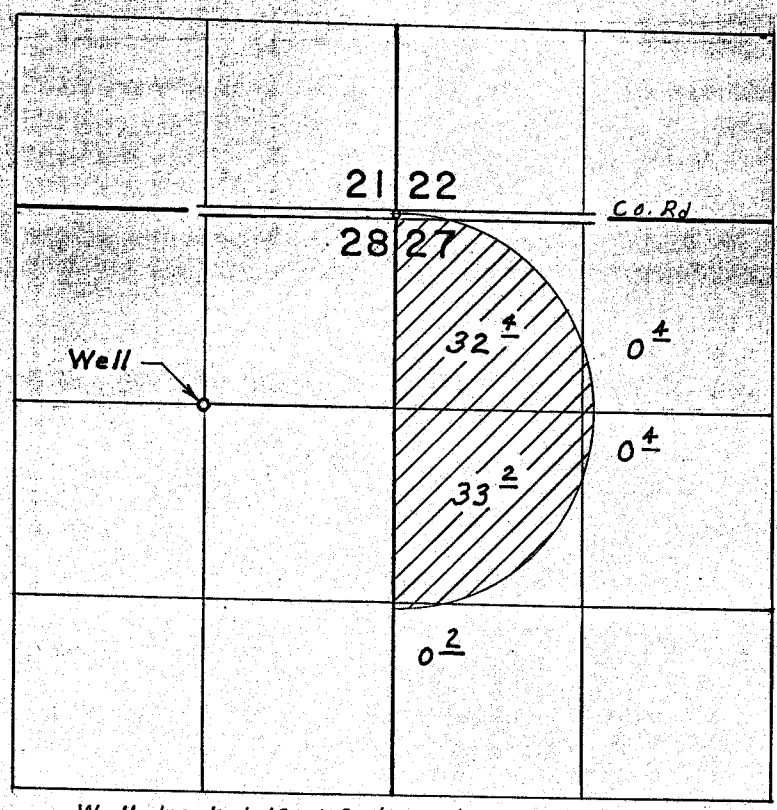

Well located 1300' S. & 1320' W. from N.E. Cor. Sec. 28

FINAL PROOF SURVEY UNDER

Application No. G-5599 Permit No. G-5045
IN NAME OF

LEONARD H. WILLIAMS

Surveyed June 26, 1971, by L. E. Gould