

T14S R12E, WM
DESCHUTES COUNTY, OR

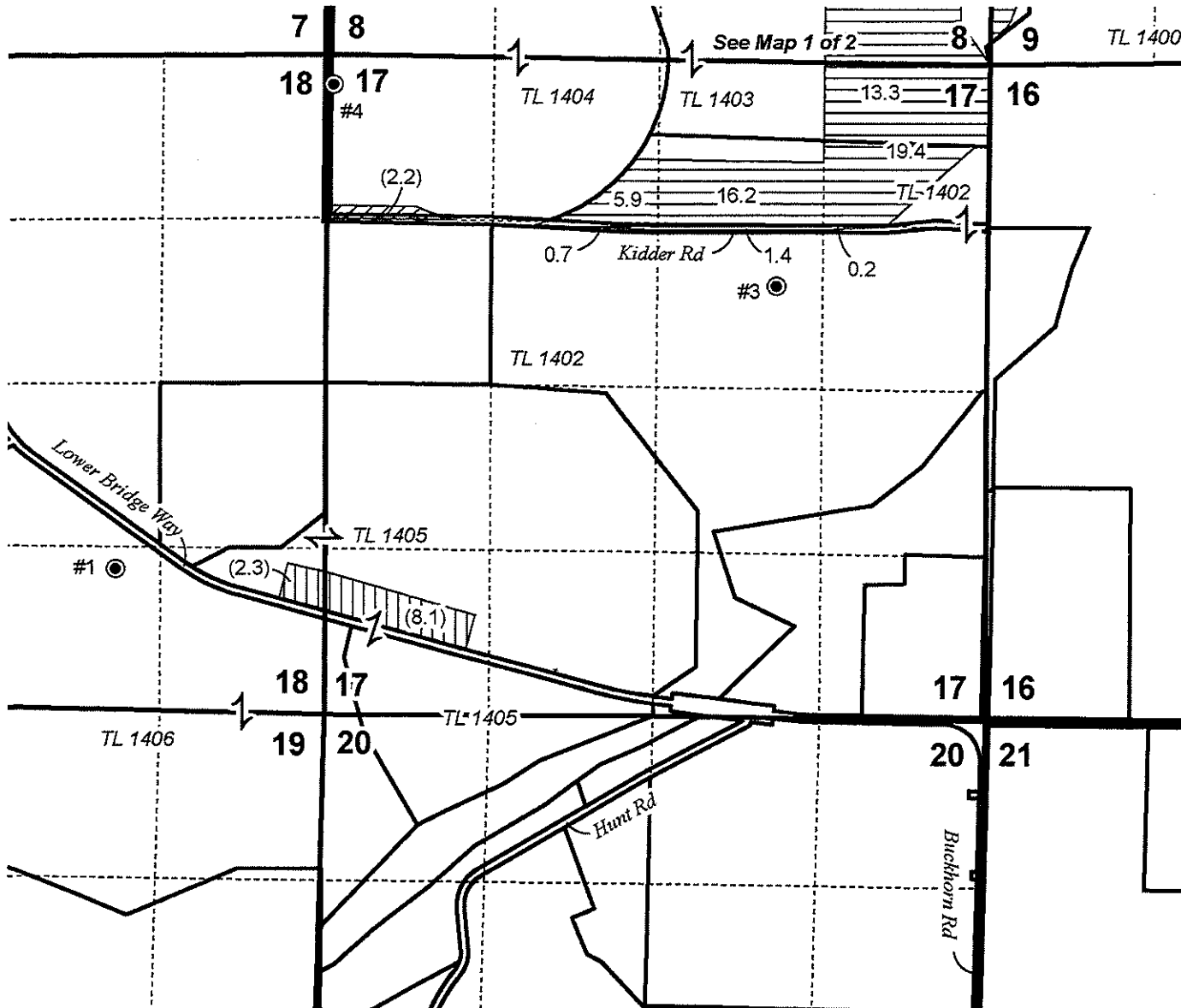

- Well
- POU (IS) C-96192 "OFF"
- POU (IS) C-96192 "NO CHANGE"
- POU IR C-96192 "NO CHANGE"
- Section
- Quarter Quarter
- Tax Lot

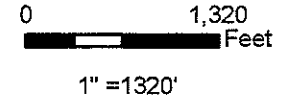
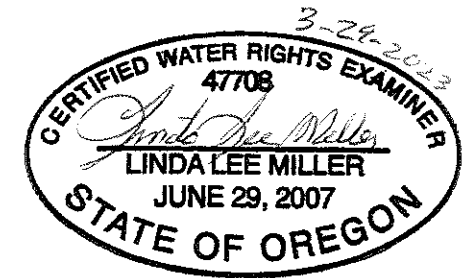

RENEWAL DATE 12/31/2024

RECEIVED

APR 05 2023

OWRD



PERMANENT TRANSFER MAP
Big Falls Ranch Co. / Pinnacle Utilities, LLC

Date: 3/29/2023

Cert: 96192 4/13/1967 Priority ("OFF" MAP 2 OF 2)

This map is not intended to provide legal dimensions or locations of property ownership lines.

WATER RIGHT SERVICES, LLC

PO BOX 1830, BEND, OR 97709
WWW.OREGONWATER.US CCB # 197121
johnshort@usa.com 541-389-2837



**T14S R12E, WM
DESCHUTES COUNTY, OR**

RENEWAL DATE 12/31/2024

- Well
- POU (IS) C-96192 "OFF"
- POU IR C-96192 "NO CHANGE"
- Section
- Quarter Quarter
- Tax Lot

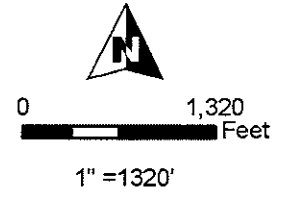
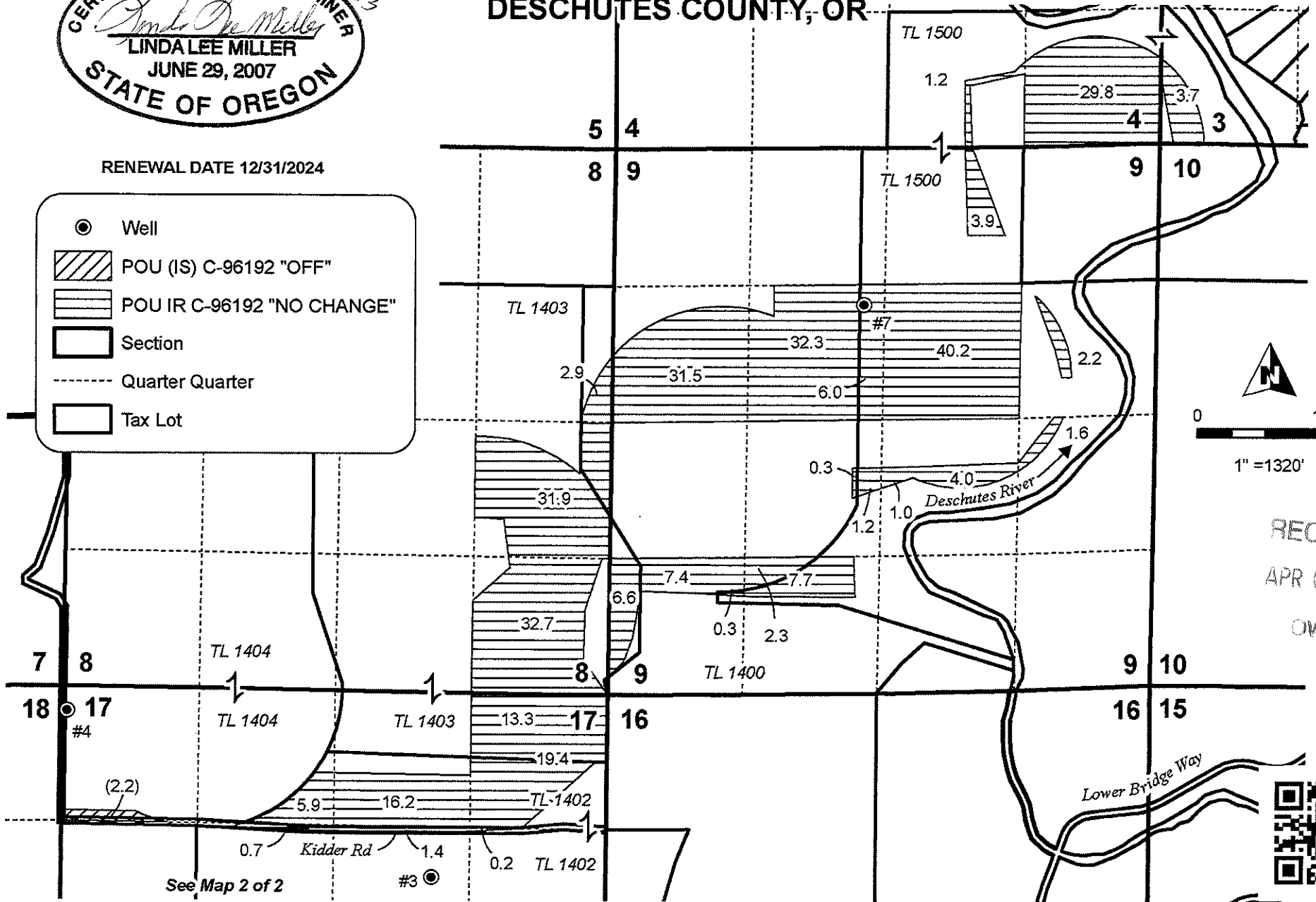

RECEIVED
APR 05 2023
OWRD



**PERMANENT TRANSFER MAP
Big Falls Ranch Co.**

Date: 3/29/2023

Cert: 96192 4/13/1967 Priority ("OFF" MAP 1 OF 2)

This map is not intended to provide legal dimensions or locations of property ownership lines.

WATER RIGHT SERVICES, LLC
PO BOX 1830, BEND, OR 97709
WWW.OREGONWATER.US CCB # 197121
johnshort@usa.com 541-389-2837

CLAIM OF BENEFICIAL USE MAP
CHANGE IN POD TO POA
 Located in Sections 3, 4, 8, 9, 17, 18, and 20,
 Township 14 South, Range 12 East, Willamette Meridian
 Deschutes County, Oregon

- NOTES**
1. This map was prepared for the purpose of identifying the location of water rights only and is not intended to provide legal dimensions or locations of property ownership lines.
 2. Tax lot lines are based on Deschutes County Assessor Maps dated Feb. 2, 2010.
 3. Acres irrigated are identified in each 1/4-1/4 by total acres and by Tax Lot.
 4. Place of Use and Character of Use Are not Changed.

RECEIVED
 SEP 30 2020
 OWRD

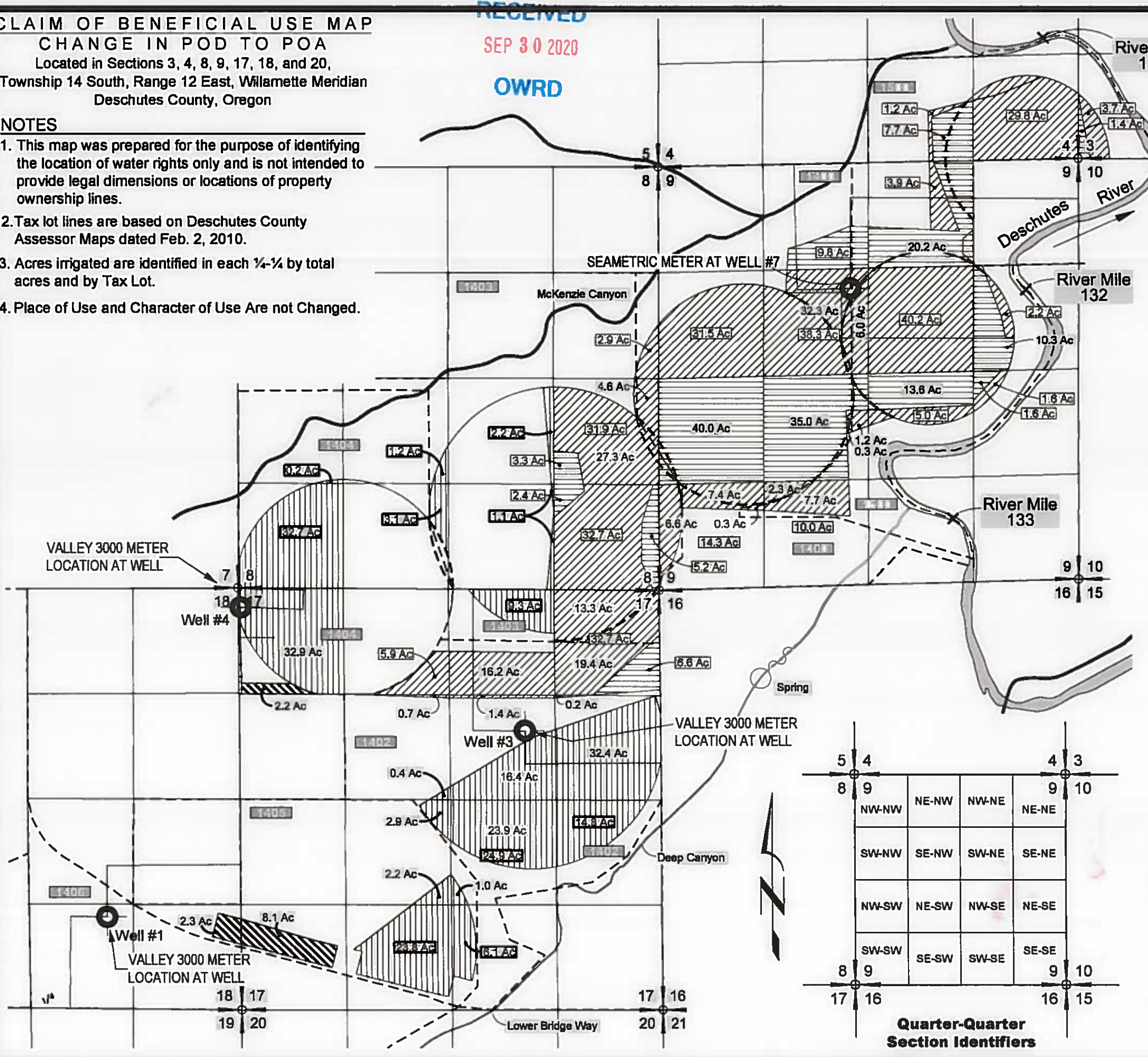

- Locations Of Points of Appropriation Established Through Transfer T-12651**
- POA 1 - Well #1**
1880.6 Ft West and 1154.2 Ft North from the SE Corner of Section 18.
 - POA 2 - Well #3**
1706.6 Ft West and 1772.1 Ft South from the NE Corner of Section 17.
 - POA 3 - Well #4**
32.2 Ft East and 240.7 Ft South from the NW Corner of Section 17.
 - POA 4 - Well #7**
2862.6 Ft West and 1571.4 Ft South from the NE Corner of Section 9.

LEGEND

- Primary Certificate 88027, Permit 32049 (307.8 Ac Total) Irrigation: April 13, 1967
- Supplemental Certificate 88027, Permit 32049 (12.6 Ac Total) Irrigation: April 13, 1967
- Primary Certificate 76371, Permit 32049 (157.1 Ac Total) Irrigation: April 13, 1967
- Supplemental Certificate 87655, Permit 32049 (206.6 Ac Total) Irrigation: Oct. 23, 1973
- Tax Lot Boundary Line
- Tax Lot ID Number
- Total Number of Acres Irrigated in 1/4-1/4



Quarter-Quarter Section Identifiers

5	4	4	3
8	9	9	10
NW-NW	NE-NW	NW-NE	NE-NE
SW-NW	SE-NW	SW-NE	SE-NE
NW-SW	NE-SW	NW-SE	NE-SE
SW-SW	SE-SW	SW-SE	SE-SE
8	9	9	10
17	16	16	15

Certified Water Rights Examiner
 419 WRE

 DAVID J. NEWTON
 JAN. 16, 1998
STATE OF OREGON
 EXPIRES: 31 DEC 2020
 RENEWS: 31 DEC 2020

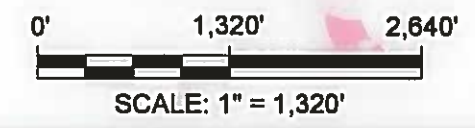

DATE	
REVISION	
NO.	1
DATE	09/24/20
DRAWING STATUS	COBU MAP



PROJECT: CLAIM OF BENEFICIAL USE MAP
 SURFACE WATER POD TO GROUNDWATER
 POA. TRANSFER T-12651
 PROJECT LOCATION: DESCHUTES COUNTY, OR
 CLIENT: BIG FALLS RANCH CO.

SHEET TITLE:
 COBU MAP
 TRANSFER T-12651

JOB NO. 556-103
 DRAWN BY: SS / BPL
 DRAWING: 1