

FINAL PROOF SURVEY AND CLAIM OF BENEFICIAL USE

RECEIVED

JUN 7 1999

WATER RESOURCES DEPT.
SALEM, OREGON

LOCATED WITHIN THE
SE 1/4, NW 1/4, SECTION 34
T.2N., R.32E., W.M.
UMATILLA COUNTY, OREGON

TRANSFER 7173
ROBERT C. AND LORNA ROSE

SPECIAL ORDER V. 51, P. 1,300
RON AND BETTY DIRKES

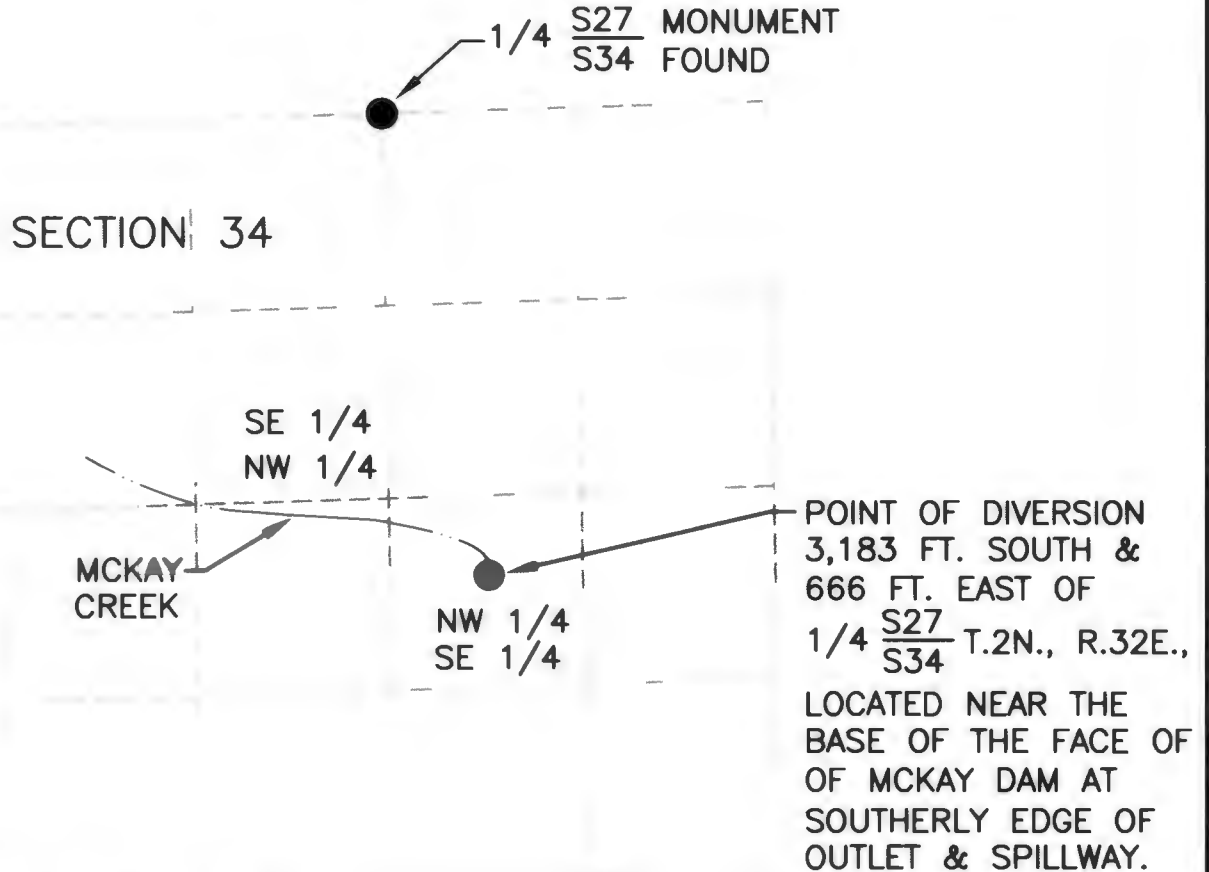

NOTE: PLACE OF USE
(AREA UNDER IRRIGATION
WITHIN THE SE 1/4,
NW 1/4, SECTION 34)
HAS NOT CHANGED AND
IS NOT SHOWN HEREON.

GRAPHIC SCALE



(IN FEET)
1 inch = 1,320 ft.

This map is prepared for the
express purpose to show water
appropriation and use. It is
not intended to show or locate
property ownership lines.

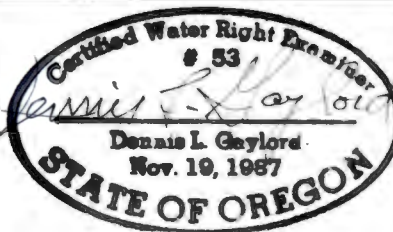

DENNIS L. GAYLORD, CWRE
71614 S.W. LAKE DRIVE
PENDLETON, OR 97801
(541) 276-6260
JUNE 1, 1999

DRAWN BY: H B WILLIAMS DRAFTING

Renews JUNE 30, 1999

RECEIVED

JUN - 9 1994

WATER RIGHTS DEPT
SALEM, OREGON

T77173

MAP TO ACCOMPANY
APPLICATION FOR TRANSFER
OF WATER RIGHT

CHANGE IN POINT OF DIVERSION

NEW POINT OF DIVERSION IS
475 FEET SOUTH AND 2,000
FEET WEST OF THE EAST
1/4 CORNER OF SECTION 34,
T2N, R32E, W.M. OR.,
IN THE NW 1/4, SE 1/4 OF
SAID SECTION 34.

SCALE:
1" = 400 FT.

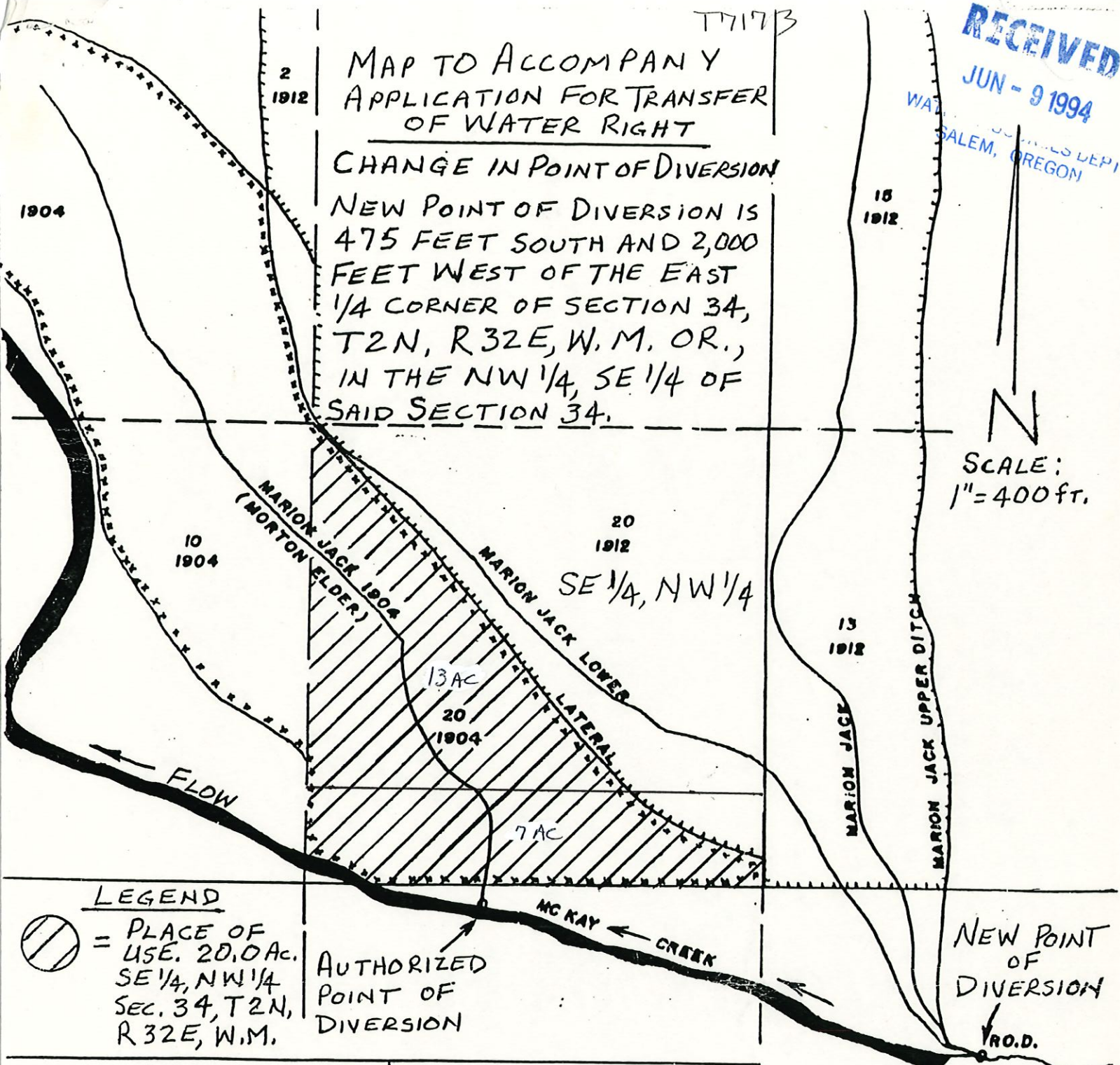

LEGEND

 = PLACE OF
USE. 20.0 AC.
SE 1/4, NW 1/4
SEC. 34, T2N,
R32E, W.M.

AUTHORIZED
POINT OF
DIVERSION

Certified Water Right Examiner
53
Dennis L. Gaylord
Dennis L. Gaylord
Nov. 19, 1987
STATE OF OREGON

RENEWS 6/30/95 ©
DENNIS L. GAYLORD, CWRE
4107 S.W. LAKE DRIVE
PENDLETON, OR 97801
503-276-6260
REVISED 9/23/97

THIS MAP IS PREPARED
FOR THE EXPRESS PURPOSE
TO SHOW WATER USE
AND APPROPRIATION.
IT IS NOT INTENDED
TO SHOW OR LOCATE
PROPERTY OWNERSHIP
LINES.

