

CLAIM OF BENEFICIAL USE MAP

TO CHANGE PLACE OF USE AND POINT OF APPROPRIATION
FOR APPLICATION T-12500

WEST 1/2 OF SECTION 16,
TOWNSHIP 36 SOUTH, RANGE 24 EAST, W.M.
TAX LOTS: 3400 AND 3800

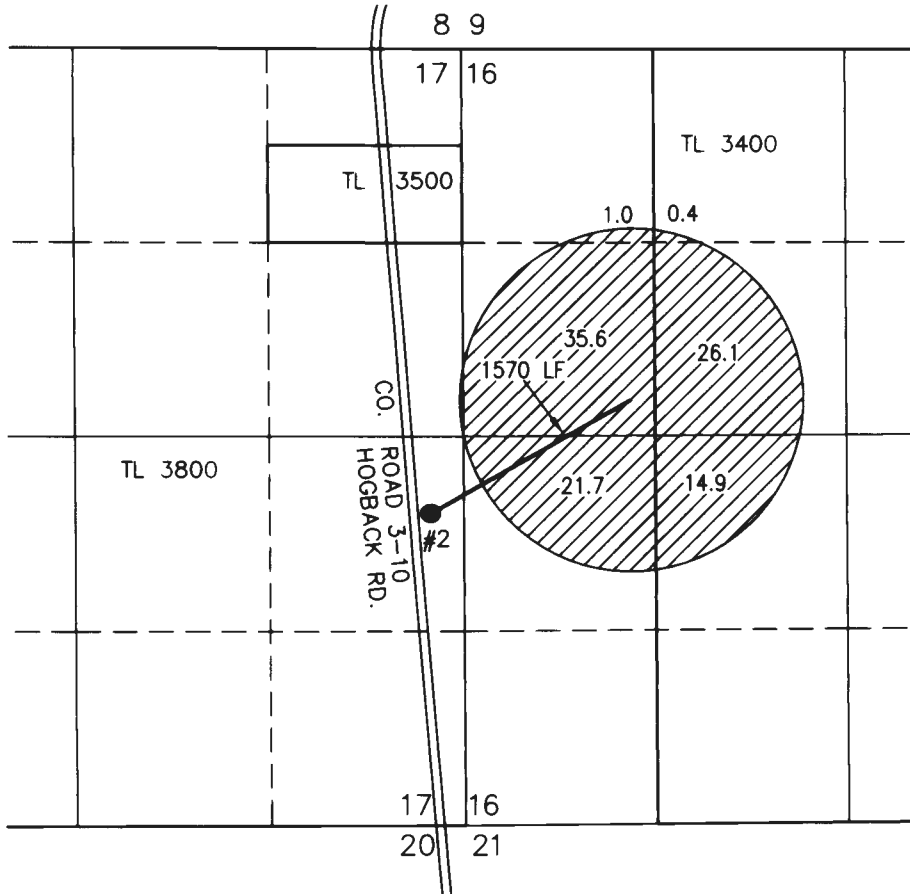

 99.7 AC IR FROM POA2
(TRANSFER T-12500)

 CONVEYANCE

● POA 2 (LAKE 1840)

LOCATED IN THE NE 1/4 SE 1/4 SECTION 17, T36S
R24E, W.M. AND 1300 FEET NORTH AND 380 FEET
WEST FROM THE SE CORNER OF SECTION 17. FLOW
METER LOCATED 20 FEET EAST ON DELIVERY PIPE.

THIS MAP IS FOR THE PURPOSE OF LOCATING A WATER RIGHT
ONLY AND HAS NO INTENT TO PROVIDE LEGAL DIMENSIONS OR
THE LOCATION OF PROPERTY LINES

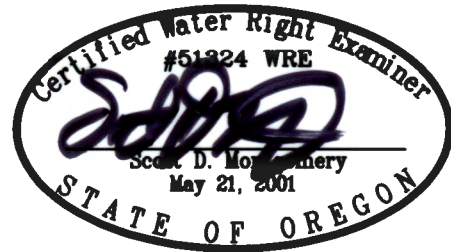

RENEWAL DATE: 12/31/2020

PREPARED FOR:

FITZGERALD RANCH, INC.
27493 HOGBACK ROAD
PLUSH, OR 97637

PREPARED BY:



ALL POINTS ENGINEERING AND SURVEYING, INC.
P.O. BOX 767 TERREBONNE, OR 97760
(541) 548-5833 www.APEandS.com