

TOWNSHIP 1 SOUTH
RANGE 9 WEST, W.M.

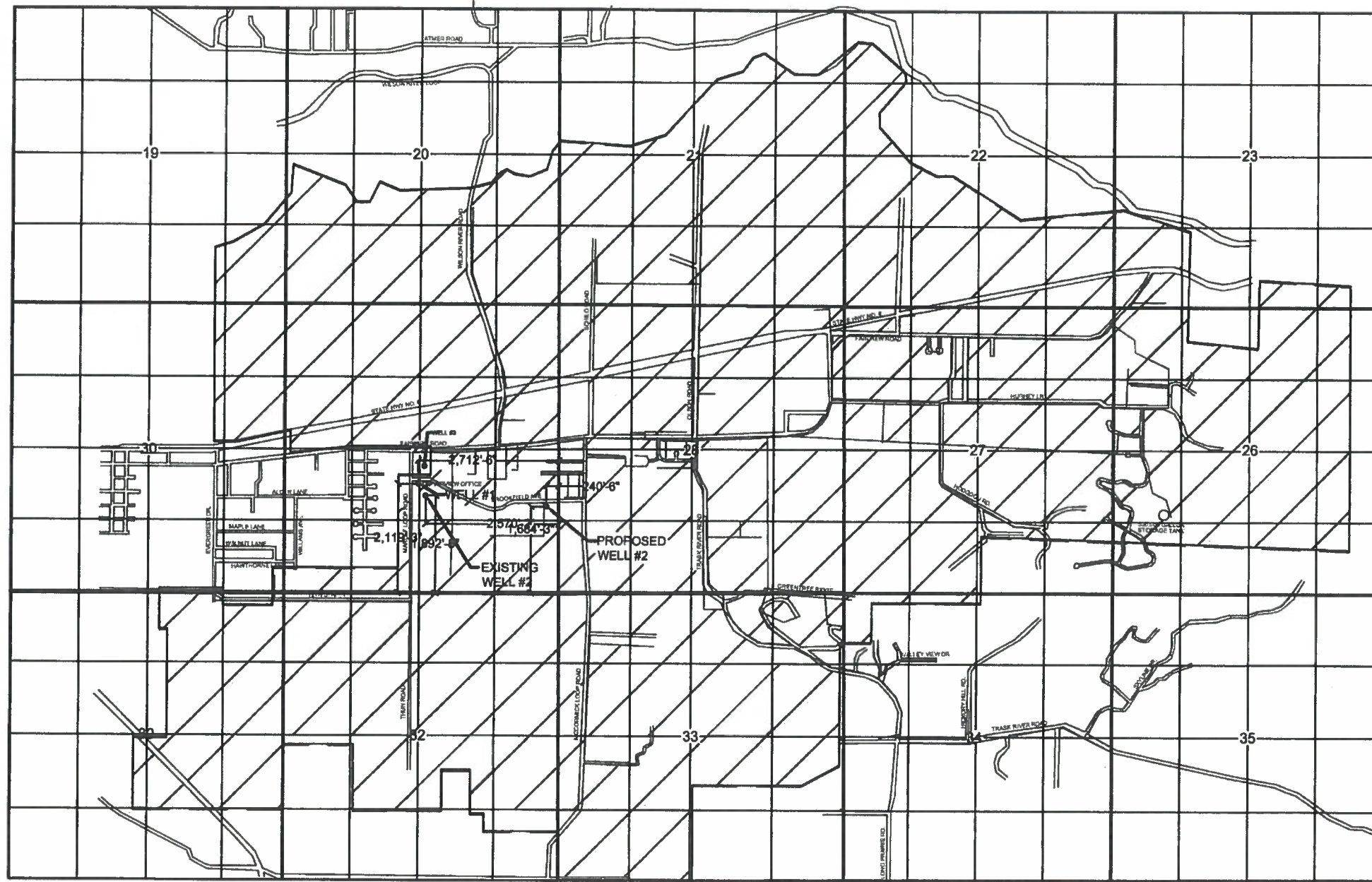

RECEIVED

FEB 05 2016

WATER RESOURCES DEPT
SALEM, OREGON

NOTE: MAP IS FOR SOLE PURPOSE
OF IDENTIFYING LOCATION OF WATER
RIGHT AND HAS NO INTENT TO DIMENSION
OR LOCATE ANY PROPERTY OWNERSHIP LINES

WATER USE AREA- 

APPLICATION G-1220
PERMIT G-1115
CERTIFICATE 30205

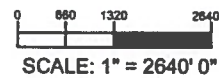

EXISTING WELL #1 IS 2,119'-3" NORTH AND 2,712'-6" WEST
OF THE SE CORNER OF T1S, R9W, SECTION 29.

EXISTING WELL #2 (TO BE ABANDONED) IS 1,892'-8" NORTH AND
2,570'-2" WEST OF THE SE CORNER OF T1S, R9W, SECTION 29.

PROPOSED WELL #2 IS 1,684'-3" NORTH AND 240'-6" WEST
OF THE SE CORNER OF T1S, R9W, SECTION 29.

FAIRVIEW WATER DISTRICT
WATER RIGHTS MAP
JANUARY 19, 2016

FAIRVIEW WATER DISTRICT MAP

SHOWING AREA OF USE AND PRINCIPAL
TRANSMISSION LINES OF DISTRICT

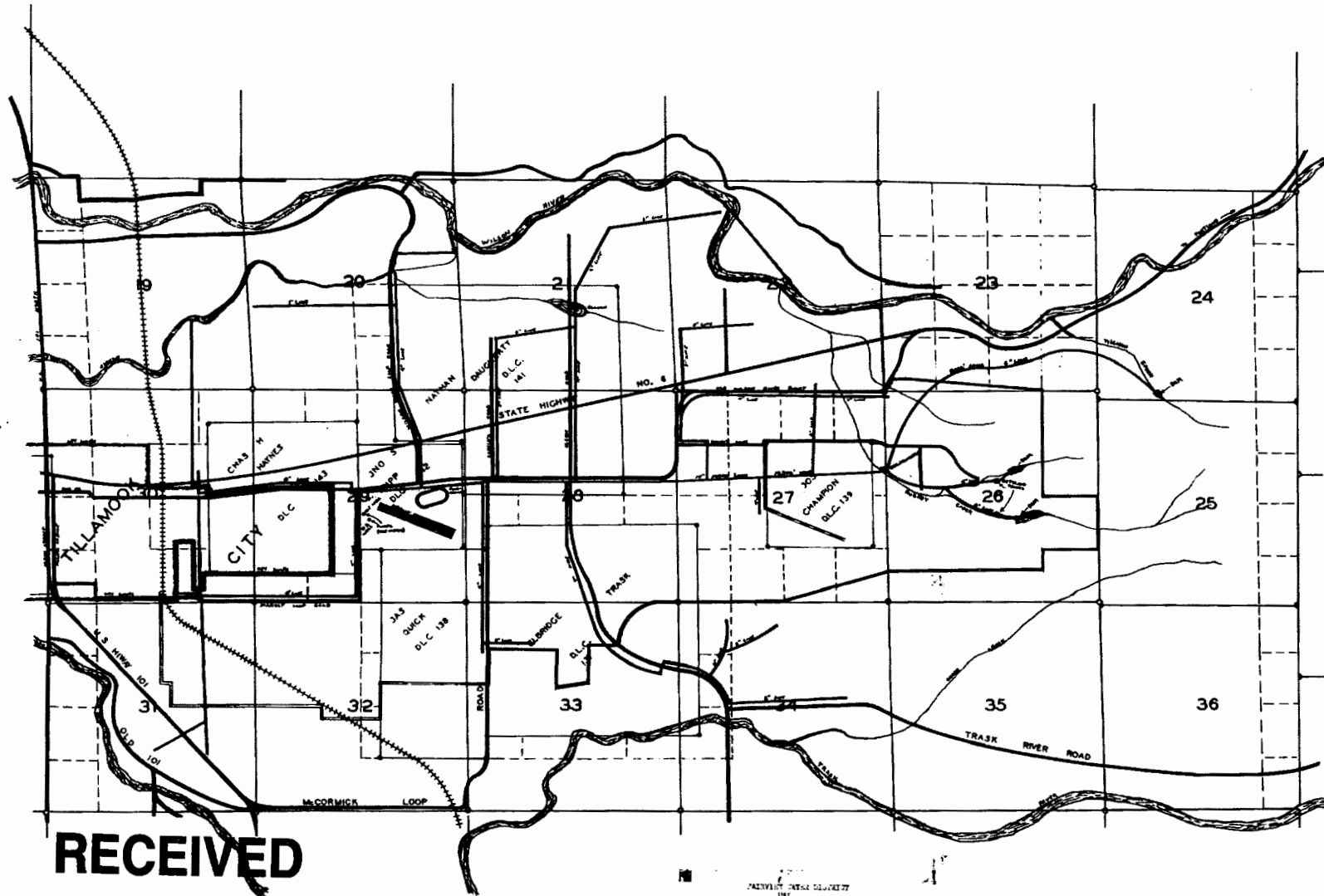

RECEIVED

OCT 27 2015

WATER RESOURCES DEPT
SALEM OREGON

AREA SHOWN MAY BE DESCRIBED AS THE SOUTH 1/2 OF TOWNSHIP 1 SOUTH RANGE 9 WEST OF THE WILLAMETTE MERIDIAN BEING SITUATED IN TILLAMOOK COUNTY, STATE OF OREGON

NOTE: WELL NO.1
NORTH 895.2'— EAST 40.0' FROM S.W. CORNER
TRIPP DLC 142 IN SEC 29 TWP 15 R 9 W. W.M.

WELL NO. 2
NORTH 733.2'— EAST 224.5' FROM S.W. CORNER
TRIPP DLC 142 IN SEC 29 TWP 15 R 9 W. W.M.

FAIRVIEW WATER DISTRICT
1921

DEVELOPED BY
F. HETTICK JR.

ALL RIGHTS RESERVED
REPRODUCTION OF THIS MAP WITHOUT
THE WRITTEN CONSENT OF THE DISTRICT
IS PROHIBITED.

Application No. G-1720
Permit No. G-1115

1 12190

F HETTICK JR SEPTEMBER 1958
SCALE 1"=1320' OR 4 INCHES=1 MILE

N.W.1/4 S.W.1/4 SEC.28 T.1S. R.9W. W.M.
Tillamook County

01S09W28CB

FOR ASSESSMENT AND TAXATION ONLY, NOT SUITABLE FOR
LEGAL, ENGINEERING, OR SURVEY PURPOSES

SEE MAP 01S 09W 28BC

1" = 100'

CANCELLED:
1200
1402
2001
2100
3400
2401

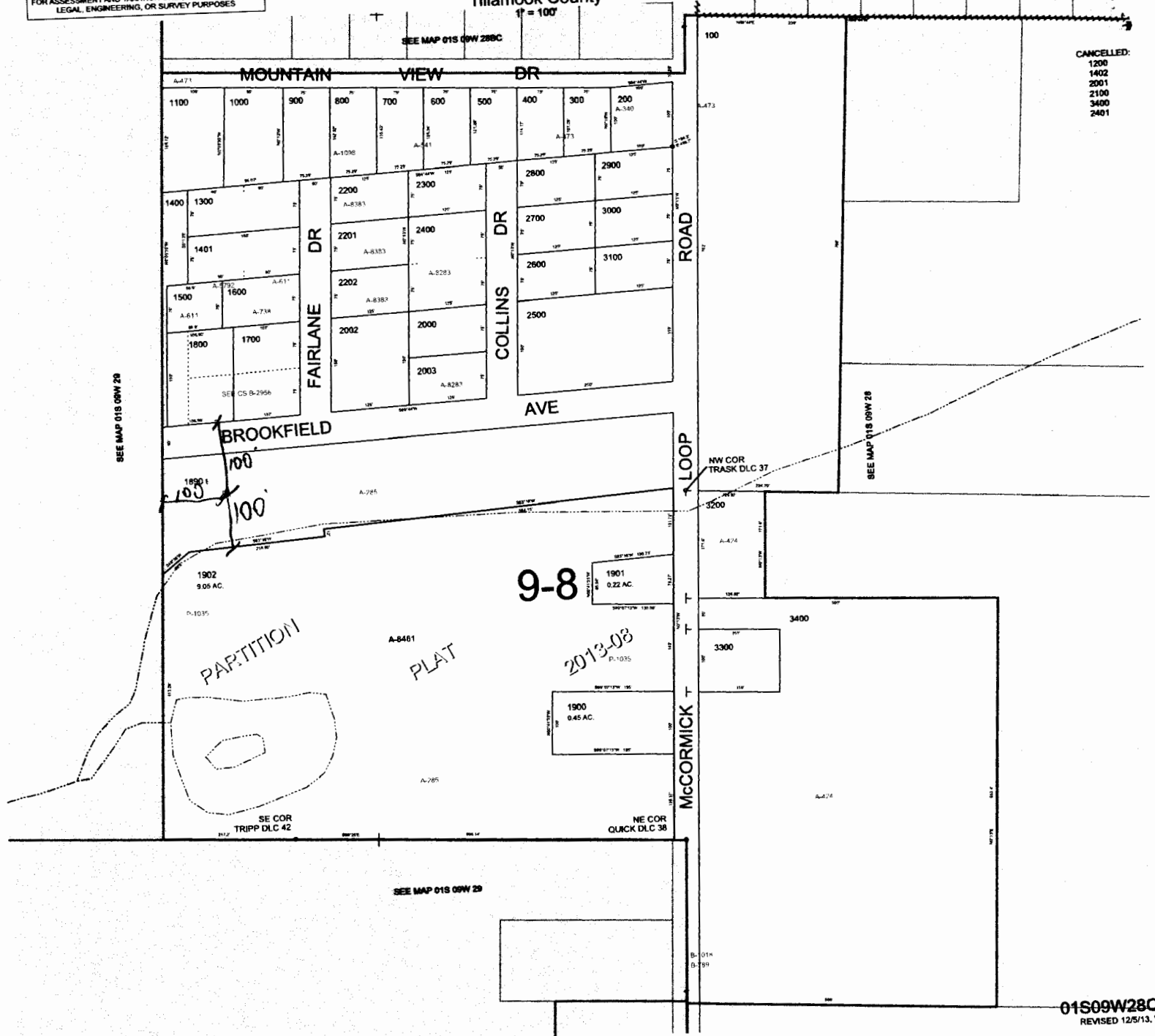

1 12150

WATER RESOURCES DEPT
SALEM, OREGON

RECEIVED
OCT 27 2015

01S09W28CB
REVISED 12/5/13, WS