

**T14S R11E, WM
DESCHUTES COUNTY, OR**

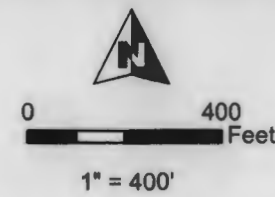

- Well & Meter
- Pipeline
- Bulge-in-System
- POU IR 3/4/1980 Priority
- Section
- Quarter Quarter
- Tax Lot

Well Location:
DESC 2006 / L-19566:
28' S, 186' W of Center 1/4 Cor Sec 28

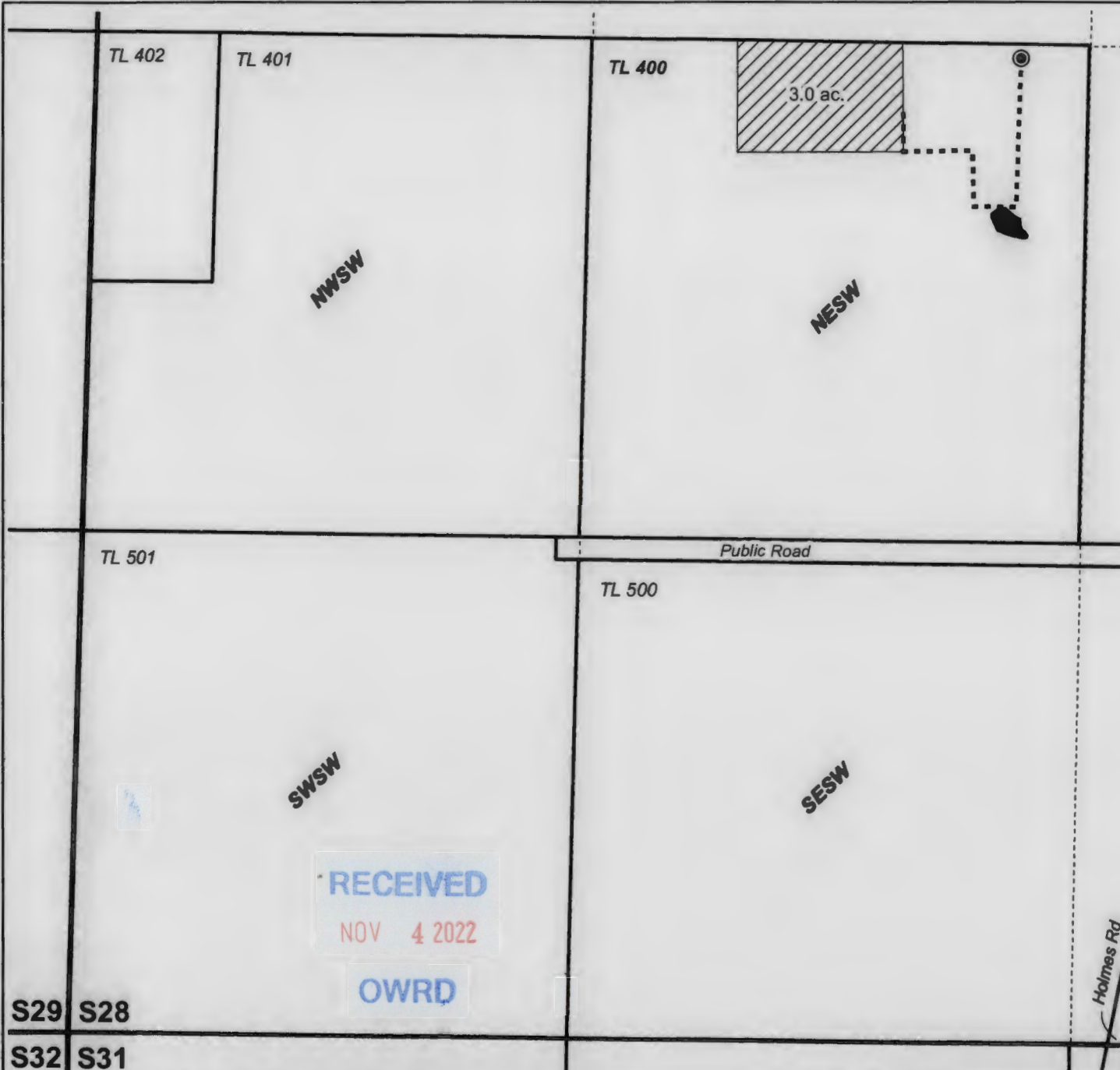

RENEWAL DATE 12/31/2023



RECEIVED
NOV 4 2022
OWRD