

SECTION 2, TWP.4 S. RANGE 12 E. W.M.
 WASCO COUNTY, OREGON

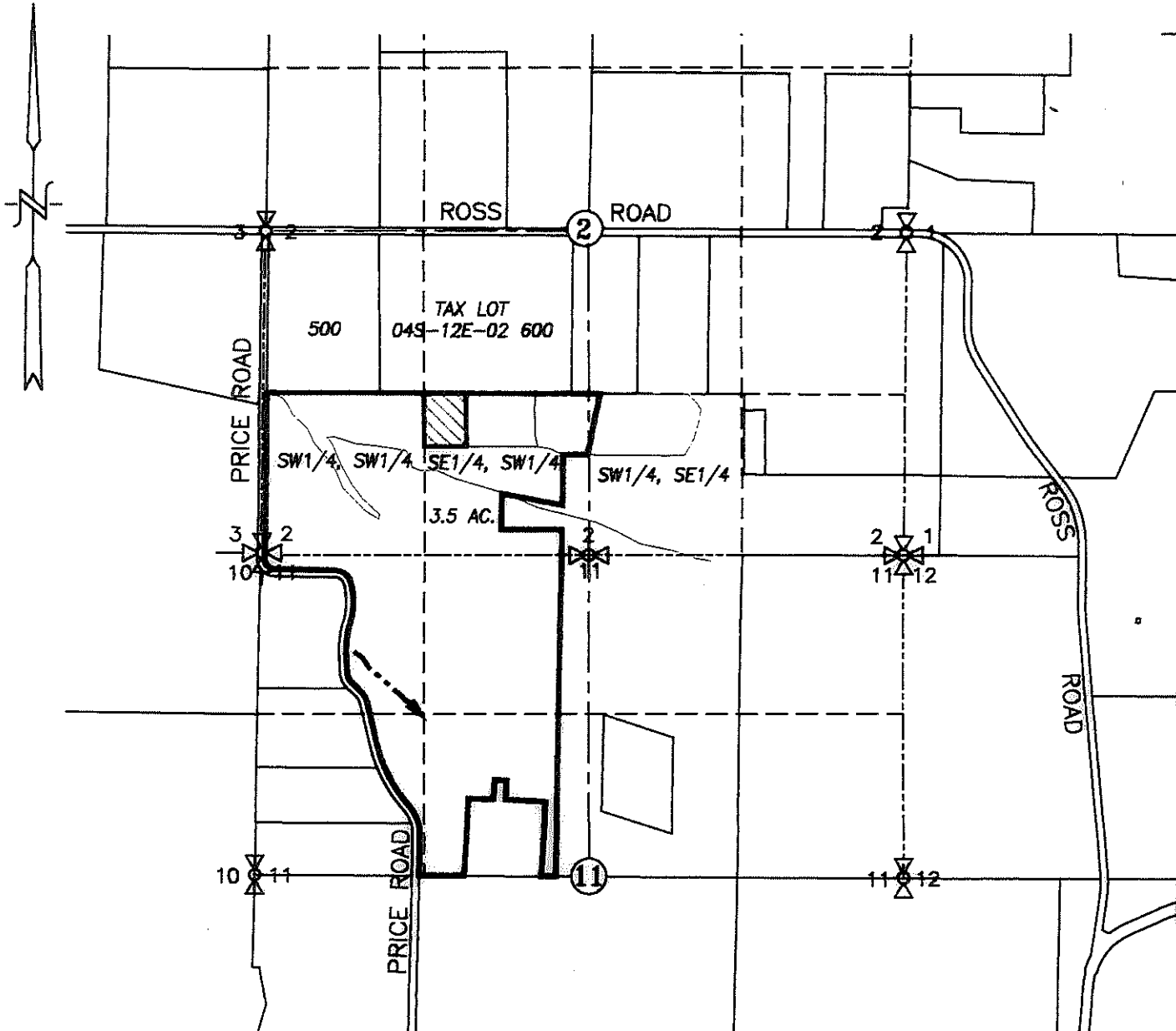

LEGEND:



3.5 ACRES SUPPLEMENTAL CERT. 76223 (PERMIT S-27390)

RECEIVED



PINE HOLLOW CREEK

JAN 14 2022

CLAIM OF BENEFICIAL USE MAP

OWRD

SCALE: 1" = 1320'



TRANSFER No. T-8080

IN THE NAME OF:

F.D.D., LLC.

DATE: OCTOBER 13, 2021

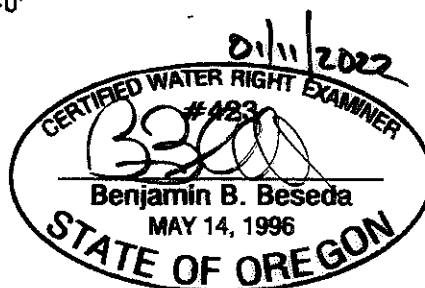

EXPIRES: 12/31/2023

BY: **TENNESON ENGINEERING CORP.**

3775 CRATES WAY
 THE DALLES, OREGON. 97058
 PH. 541-296-9177
 FAX 541-296-6657



NOTE:

"THIS MAP IS NOT INTENDED TO PROVIDE LEGAL DIMENSIONS OR LOCATIONS OF PROPERTY OWNERSHIP LINES."

MAP 4 of 4

W.O. #15996wr

SECTIONS 7 & 8, TWP.4 S. RANGE 13 E. W.M.

WASCO COUNTY, OREGON

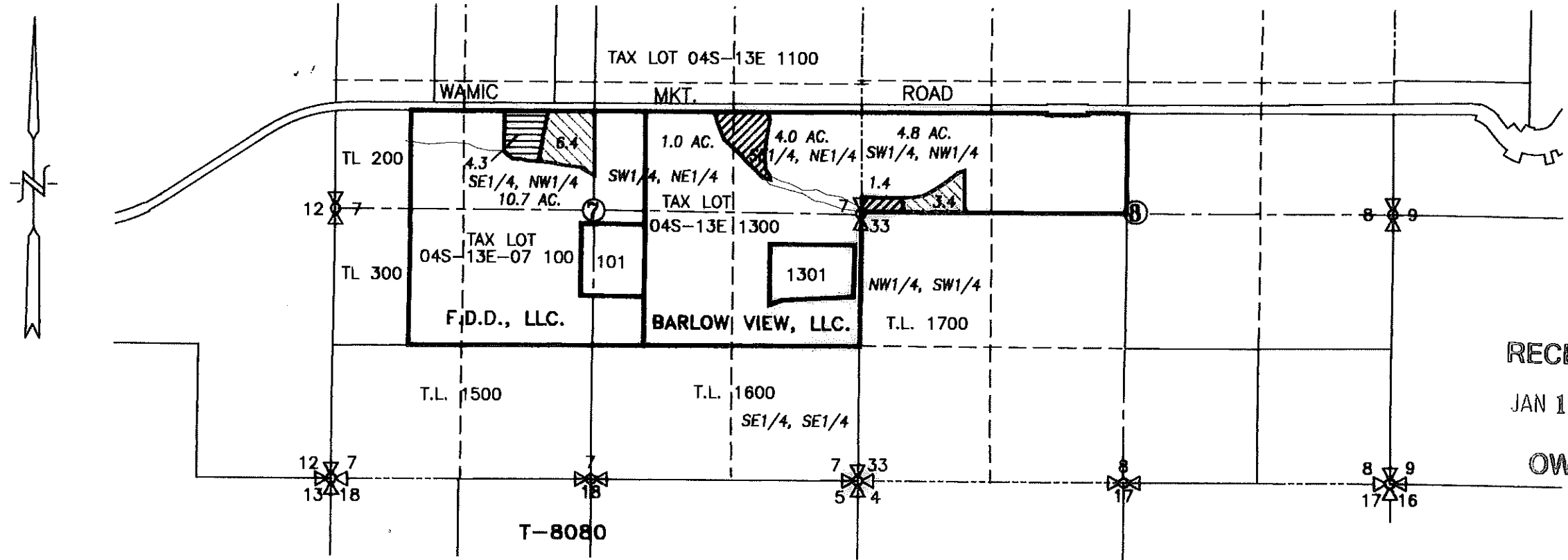

CLAIM OF BENEFICIAL USE MAP

TRANSFER No. T-8080

IN THE NAME OF:
F.D.D., LLC. & BARLOW VIEW, LLC.

DATE: OCTOBER 13, 2021

BY: **TENNESON ENGINEERING CORP.**



3775 CRATES WAY
THE DALLES, OREGON. 97058
PH. 541-296-9177
FAX 541-296-6657



SCALE: 1" = 1320'



LEGEND:

-  PRIMARY C-80637 (PERMIT S-2163): SUPP. C-76223 (PER S-27390), C-51486 (PER S-33228) AND C-51487 (PER S-39616)
-  PRIMARY C-76223 (PERMIT S-27390): C-51486 (PER S-33228) AND C-51487 (PER S-39616)
-  PRIMARY C-76222 (PERMIT S-22633): SUPP. C-51486 (PER S-33228) AND C-51487 (PER S-39616)



EXPIRES: 12/31/2023

NOTE:

"THIS MAP IS NOT INTENDED TO PROVIDE LEGAL DIMENSIONS OR LOCATIONS OF PROPERTY OWNERSHIP LINES." W.O. #15996wr