

CLAIM OF BENEFICIAL USE MAP
 TRANSFER T-9260
 SITUATED IN
 SW1/4SE1/4, SE1/4SE1/4 SECTION 17, T.39S., R.8W.
 NW1/4NE1/4 SECTION 20 T.39S., R.8W.
 JOSEPHINE COUNTY, OREGON
 FOR
 AMY WOODRUFF
 P.O. BOX 309
 CAVE JUNCTION, OR 97523
 SEPTEMBER 22, 2020

RECEIVED
 NOV 04 2020
 OWRD

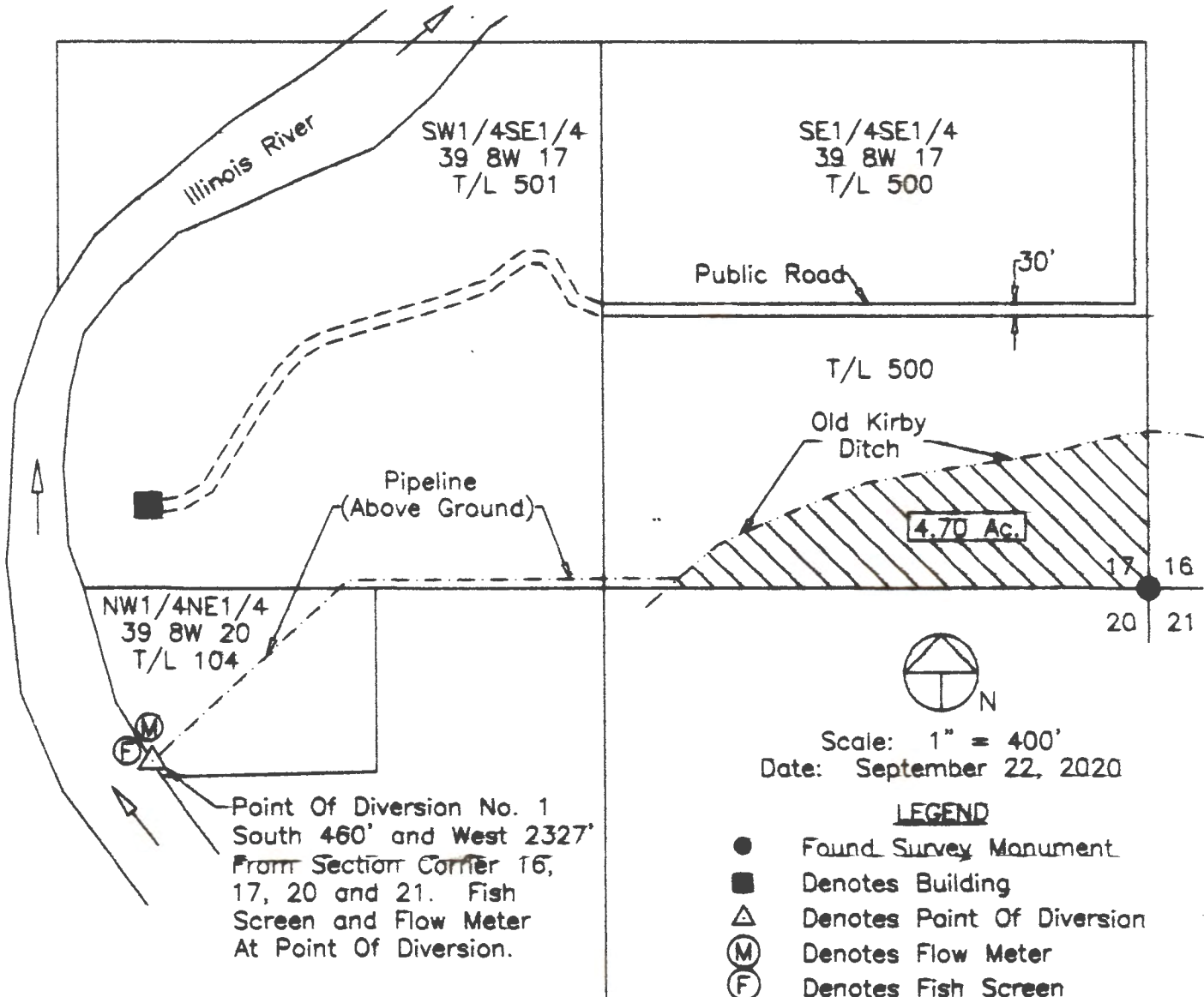

Point Of Diversion No. 1
 South 460' and West 2327'
 From Section Corner 16,
 17, 20 and 21. Fish
 Screen and Flow Meter
 At Point Of Diversion.

- LEGEND**
- Found Survey Monument
 - Denotes Building
 - △ Denotes Point Of Diversion
 - Ⓜ Denotes Flow Meter
 - ⓕ Denotes Fish Screen
 - ==== Denotes Driveway/Street
 - Denotes Above Ground Pipeline Location Approximate

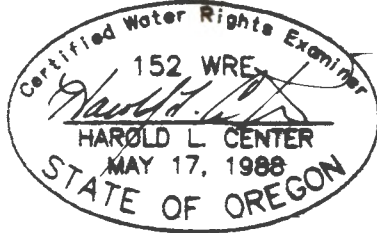

HAROLD L. CENTER
 2604 David Lane
 Medford, OR 97504
 Phone (541) 535-6108
 Oregon Certificate No. 152

This map was prepared for the purpose of identifying the location of a water right only and is not intended to provide legal dimensions or location of property ownership.

Renews: 12/31/21
 Project: WOODRUFF-20-6