

CLAIM of BENEFICIAL USE MAP

FOR: EDWARD J. & MARY E. COOLEY
 BY: NATHAN R. REED, PE, CWRE
 T23S, R8W, W.M. SECTION 13, GLOT 2
 TRANSFER NO.: T-12766

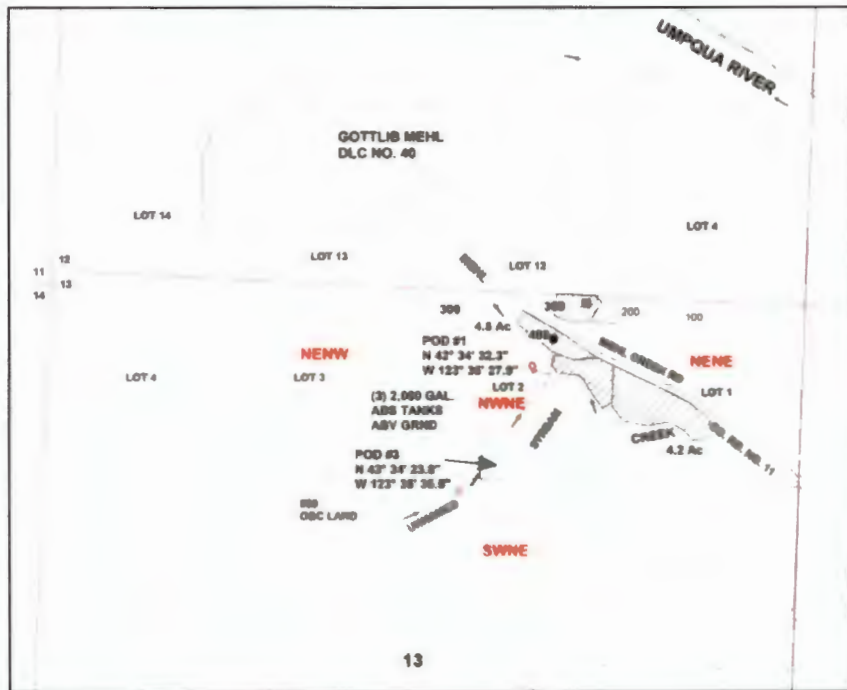

Scale: 1" = 1320'



Legend

- POD
- Pipeline
- Water_Tank
- Roads
- PUMP
- Stream
- structure
- Flow_arrow
- Meander
- Gov_Lot
- DLC
- Section
- Quarter
- Sixteenth
- Parcels
- Irrigation

RECEIVED

AUG 07 2020

OWRD

EXISTING POD:

POD #1 (MEHL CREEK) IS 620 FEET SOUTH AND 860 FEET EAST FROM THE N1/4 CORNER OF SECTION 13 WITHIN GLOT 2.

NEW POD:

POD #3 (UNNAMED STREAM) IS 1435 FEET SOUTH AND 278 FEET EAST FROM THE N1/4 CORNER OF SECTION 13.

POD #2 REMOVED

DATE SURVEYED 7-20-20

Nathan Reed

7-22-20

20

MAP PREPARED FOR:
 EDWARD & MARY COOLEY
 PO BOX 642
 ELKTON, OR 97436

THE PURPOSE OF THIS MAP IS TO IDENTIFY THE LOCATION OF THE WATER RIGHT. IT IS NOT INTENDED TO PROVIDE INFORMATION RELATIVE TO THE LOCATION OF PROPERTY OWNERSHIP BOUNDARY LINES.

MAP PREPARED BY:
 NATHAN R. REED, PE, CWRE
 157 WEST BODIE STREET
 ROSEBURG, OR 97471

TRANSFER APPLICATION MAP

FOR: EDWARD J. & MARY E. COOLEY
 BY: NATHAN R. REED, P.E., CWRE
 T23S, R8W, W.M. SECTION 13, GLOT 2
 CERTIFICATE NO. 79461 & 84907



Scale: 1" = 1320'

Legend

- PODs
- Pipeline
- Water Tanks
- Pump
- Structures
- Flow Arrow
- Gov Lot
- Section
- Quarter
- Sixteenth
- Parcels
- Cert. 46155, priority 12-8-1969
- Cert. 79461, priority 8-12-1980
- Cert. 84907, priority 8-12-1980

RECEIVED BY OWRD

OCT 30 2017

SALEM, OR

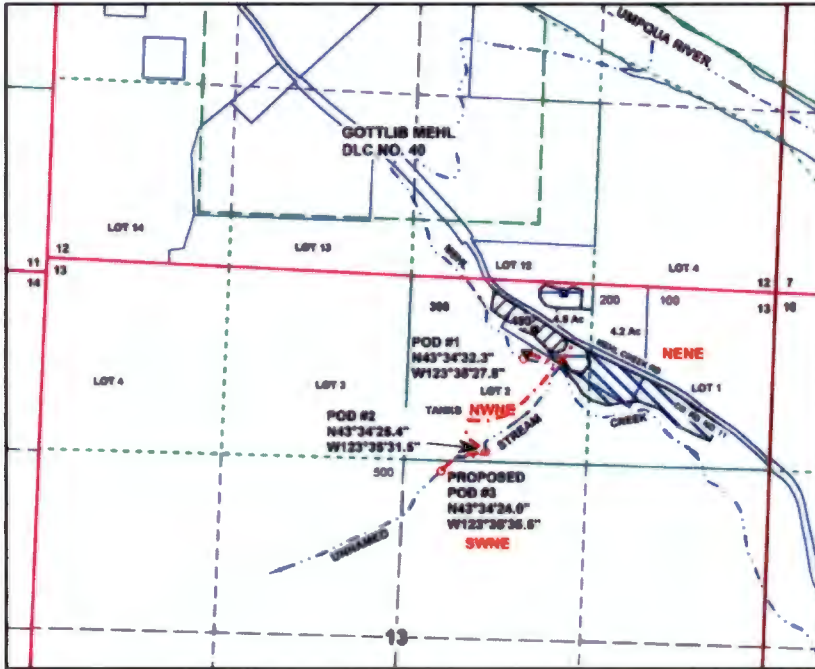

POD OF RECORD:

POD #1 (MEHL CREEK) IS 620 FEET SOUTH AND 860 FEET EAST
 POD #2 (UNNAMED STREAM) IS 1250 FEET SOUTH AND 600 FEET EAST
 BOTH FROM THE NORTH 1/4 CORNER OF SECTION 13 AND WITHIN
 THE NWNE (LOT 2) OF SECTION 13, T23S, R8W, W.M.; DOUGLAS COUNTY.

THE PROPOSED NEW POD:

POD #3 (UNNAMED STREAM) IS TO BE LOCATED 1435 FEET SOUTH AND 278 FEET EAST OF THE NORTH 1/4 CORNER OF SECTION 13.

POD #3 TO REPLACE POD #2

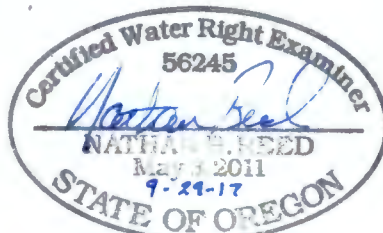

Expires Dec. 31, 2018

MAP PREPARED FOR:
 EDWARD & MARY COOLEY
 PO BOX 642
 ELKTON, OR 97436

MAP PREPARED BY:
 NATHAN R. REED, P.E., CWRE
 1113 SE CASS AV
 ROSEBURG, OR 97470

THE PURPOSE OF THIS MAP IS TO IDENTIFY THE LOCATION OF THE WATER RIGHT. IT IS NOT INTENDED TO PROVIDE INFORMATION RELATIVE TO THE LOCATION OF PROPERTY OWNERSHIP BOUNDARY LINES.

T 12756