

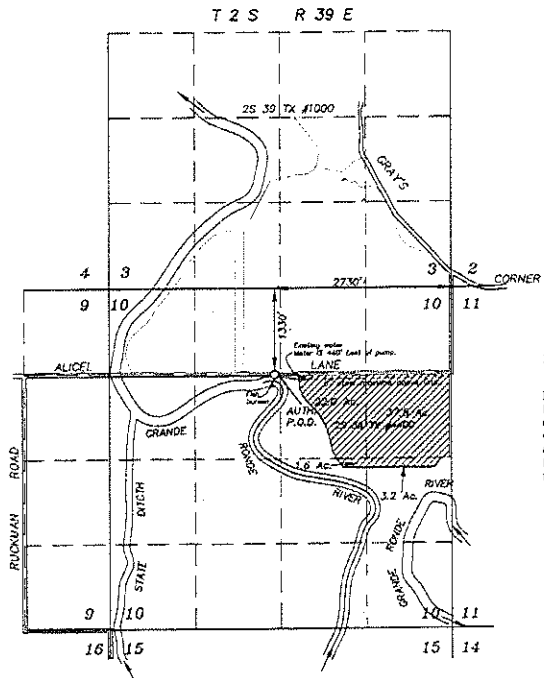



SCALE: 1"=1320'



LEGEND

-  Primary lanes irrigated under 10540 in place.
-  Existing 5" portable steel mainline.

AUTHORIZED POD

Latitude and Longitude ties to Pump position.
 Latitude: 45°24'34.73149" N
 Longitude: 117°55'21.33217" W

Note: I held the pump tie described on C-41159 because the location of the section corner is subjective to the positioning of the corner. The corner position used was a projected intersection of a N/S fence with the projection of an E/W fence both more than 400' distant. I didn't think that a new tie would be better than the old.



NOTE: The preparation of this map was for the purpose of identifying the location of the proposed water right and has no intent to provide dimensions or location of property ownership lines. Location information shown hereon was furnished by the applicant.

RECEIVED
 SEP 24 2019
 DIVISION

September 23, 2019
**CLAIM OF BENEFICIAL USE
 MAP FOR CHANGE OF PLACE
 OF USE UNDER T-10540
 FOR
 S HAWKINS INC.**

BY
**BAGETT - GRIFFITH & BLACKMAN
 2006 ADAMS AVENUE
 LAGRANDE, OREGON 97850**

Application No. T-10540
 Permit Number Vol. 77, Page 797