

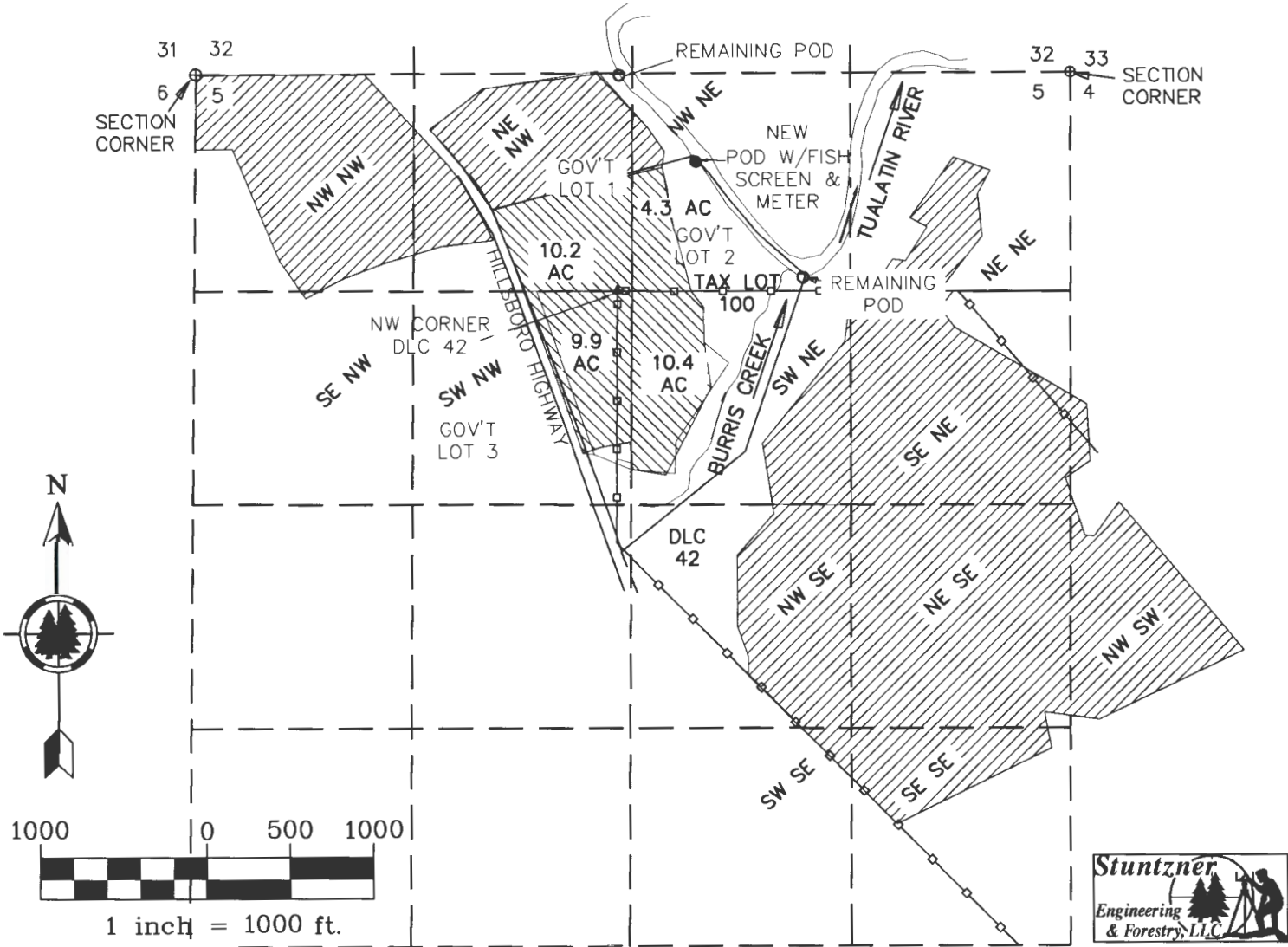

CLAIM OF BENEFICIAL USE MAP

FOR TRANSFER T- 10677
 CERTIFICATE 45713
 T2S, R2W, SECTION 5, WM
 TL 100 (2S 2 5)
 WASHINGTON COUNTY, OREGON
 WILLAMETTE RIVER BASIN

PREPARED FOR:
 MARK UNGER
 33640 SW UNGER RD
 CORNELIUS, OR 97113

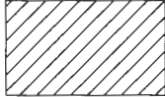

LEGEND

- NEW POINT OF DIVERSION IS LOCATED 775' NORTH AND 440' EAST OF THE NW COR. OF DLC 42 WITH METER AND FISH SCREEN
- EXISTING POINT OF DIVERSION
-  AREA IRRIGATED FROM NEW POINT OF DIVERSION
-  CERTIFICATE 45713; REMAINING EXISTING IRRIGATED AREA OUTSIDE OF TAX LOT 100
- — — SIXTEENTH QUARTER LINES
- — — — — DLC LINES

RECEIVED BY OWRD
 NOV 29 2017
 SALEM, OR

Certified Water Right Examiner
 #60125

 Jeffrey A. Kee
 July 15, 2003
 STATE OF OREGON
 EXPIRES 06/30/2019

THIS MAP WAS PREPARED FOR THE PURPOSE OF IDENTIFYING THE LOCATION OF A WATER RIGHT ONLY AND IS NOT INTENDED TO PROVIDE LEGAL DIMENSIONS OR LOCATION OF PROPERTY OWNERSHIP LINES.

MAP BASE:
 FINAL PROOF SURVEY FOR CERTIFICATE 45713 AND 2017 AIR PHOTO, WA COUNTY GIS
 Project: 315-059
 By: JEFFREY KEE
 Date: 11-20-2017

