

Map to accompany a permanent water right transfer in the name of Eagle Valley SWCD

- ★ Proposed POD (Dearth): 391' N & 1330' W from SE corn. Sect. 4, T. 8S, R. 46E
- ▲ Authorized POD (C-95484): 200' N & 1000' W from SE corn. Sect. 4, T. 8S, R. 46E
- ⊗ Authorized POD (C-10424): Decree



RECEIVED
APR 22 2022
OWRD

CERTIFIED WATER RIGHT EXAMINER
72665
Gabriel M. Williams
GABRIEL M. WILLIAMS
JULY 10, 2018
STATE OF OREGON
RENEWS: 6/30/22



Scale: 1" = 1320'

DISCLAIMER:
THIS MAP IS NOT INTENDED TO PROVIDE LEGAL DIMENSIONS OR LOCATIONS OF PROPERTY OWNERSHIP LINES

-  Cert. 10424 80.0 ac POD ●
-  Cert. 95484 133.7 ac POD ✓
-  Cert. 10424 2.0 ac RR ▲

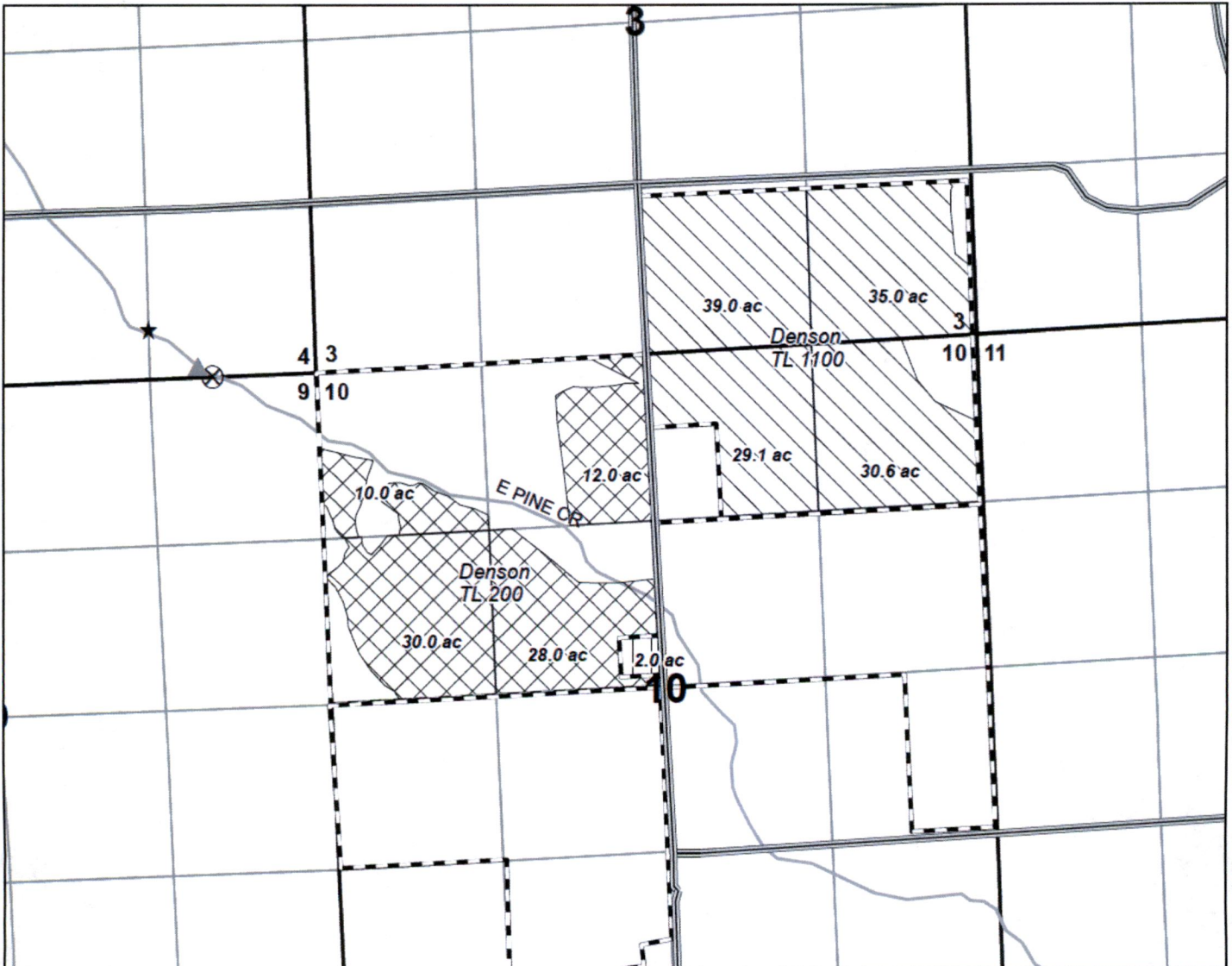

No

Final Proof

Map

Available