

**Map to accompany a  
permanent water right transfer  
in the name of  
Eagle Valley SWCD**

RECEIVED

APR 22 2022

OWRD

Proposed POD (Dearth):

★ 391' N & 1330' W from  
SE corn. Sect. 4, T.8S, R.46E

Authorized POD (C-46652):

● 75' S & 450' E from  
C1/4 of Sect. 10, T. 8S, R. 46E

Authorized POD (C-36813):

◆ 1200' S & 1920' E from  
NW corn. Sect. 10, T.8S, R.46E

\* Authorized POD (C-85796):  
Decree - no description



RENEWS: 6/30/22





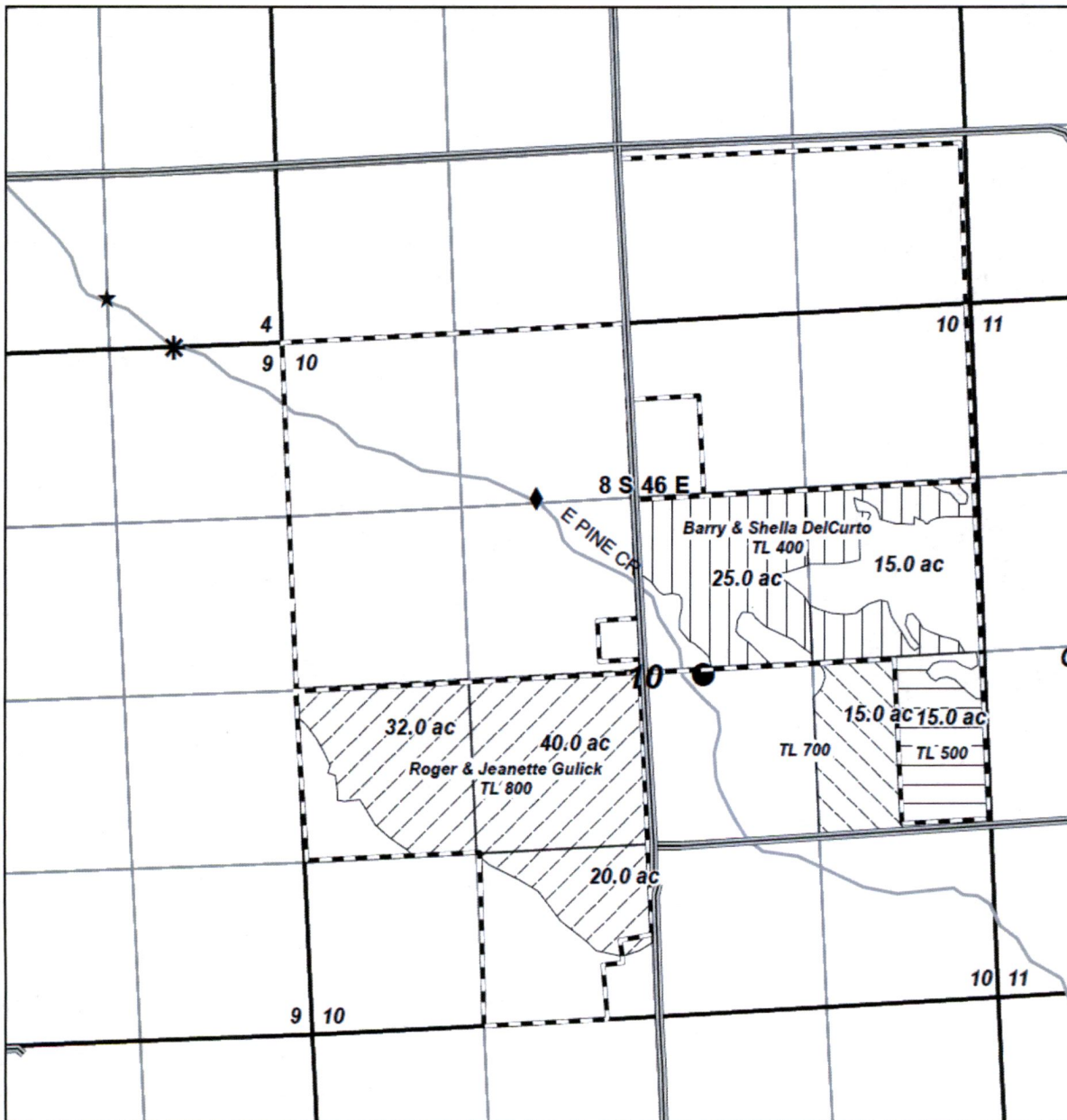

DISCLAIMER:  
THIS MAP IS NOT INTENDED TO PROVIDE  
LEGAL DIMENSIONS OR LOCATIONS OF  
PROPERTY OWNERSHIP LINES

Scale: 1" = 1320'

**T. 8S, R. 46E**



-  C-85796 92.0 ac POD ✓
-  C-46652 15.0 ac APOD ✓
-  C-36813 - 40.0 ac APOD ✓
-  C-46652 - 15.0 ac RR ✓