

T. 3N., R. 30E., W.M.

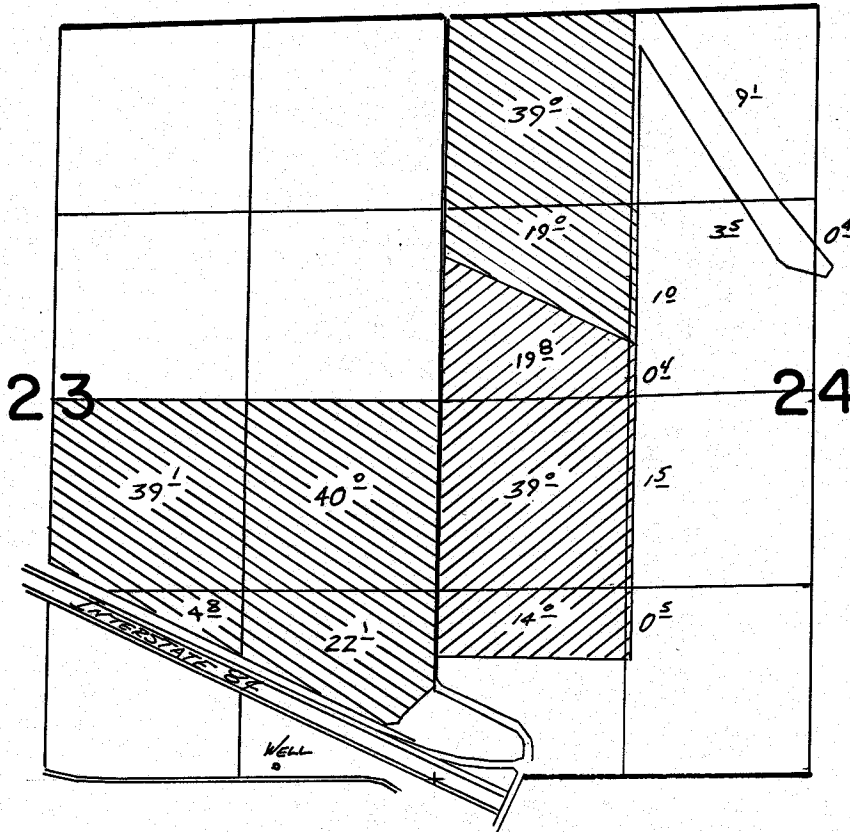

WELL LOC: 80' N. & 1090' W. FROM SE COR. SEC. 23

-  PRIMARY
-  SUPPLEMENTAL

**FINAL PROOF SURVEY**  
UNDER

Application No. **G:7509** Permit No. **G:6987**  
IN NAME OF

**M.S. & SHIRLEY R. TEMPLE**

Surveyed *May 5* 19*81*, by *V.H. Church*

T. 3 N., R. 30 & 31 E., W.M.

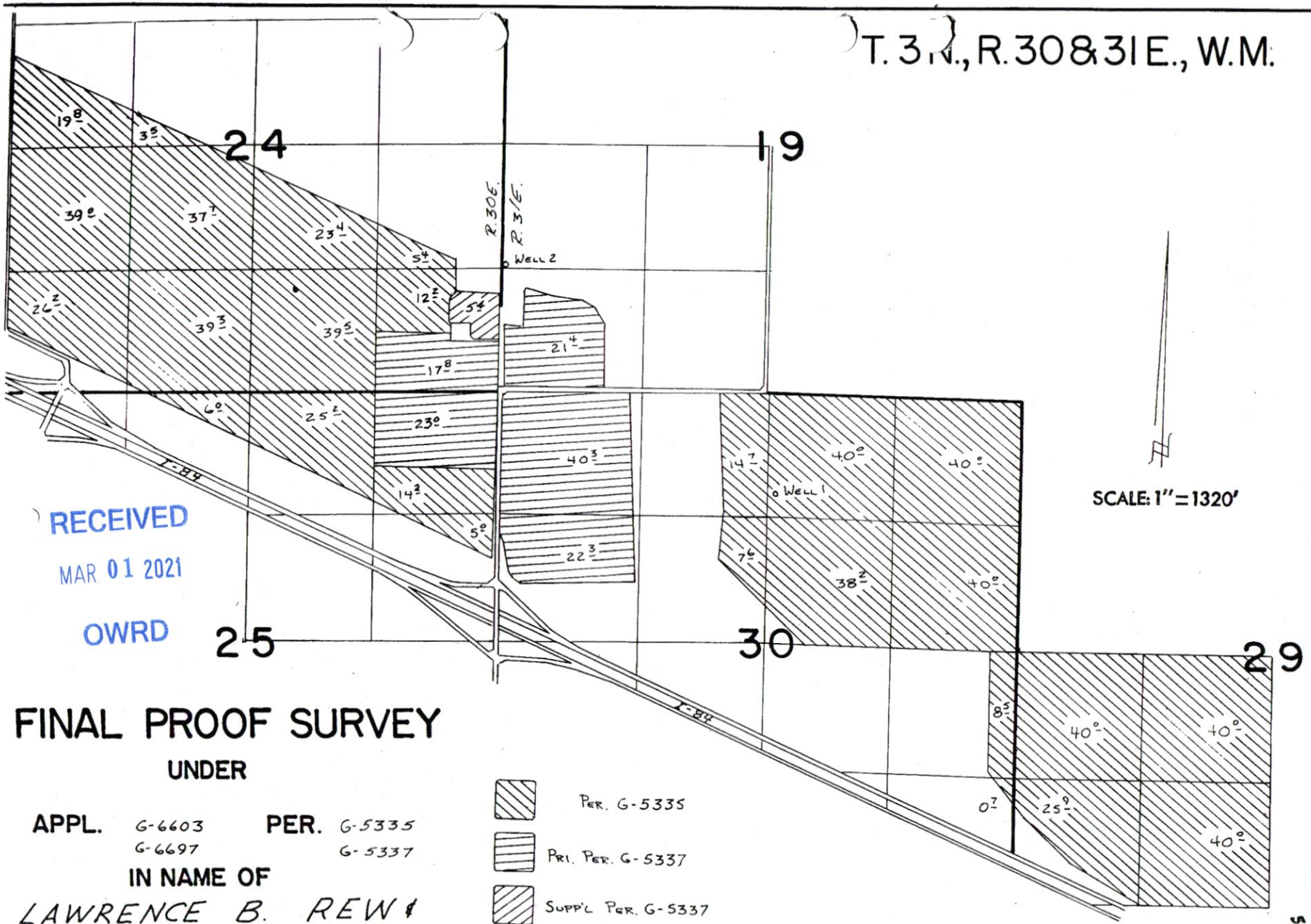

RECEIVED

MAR 01 2021



OWRD

SCALE: 1" = 1320'

# FINAL PROOF SURVEY UNDER

APPL. G-6603      PER. G-5335  
      G-6697           G-5337

IN NAME OF  
**LAWRENCE B. REW &  
REW RANCHES, INC.**

-  PER. G-5335
-  PRI. PER. G-5337
-  SUPPL. PER. G-5337

WELL 1 LOCATED 1070' S. & 90' E. FROM N 1/4 COR. SEC 30 T. 3 N., R. 31 E.

SURVEYED NOVEMBER 28, 1977 by R. BARWIN

13632

G-5335  
54559

