

52.005

T. 1 & 2 N., R. 24 E., W.M.

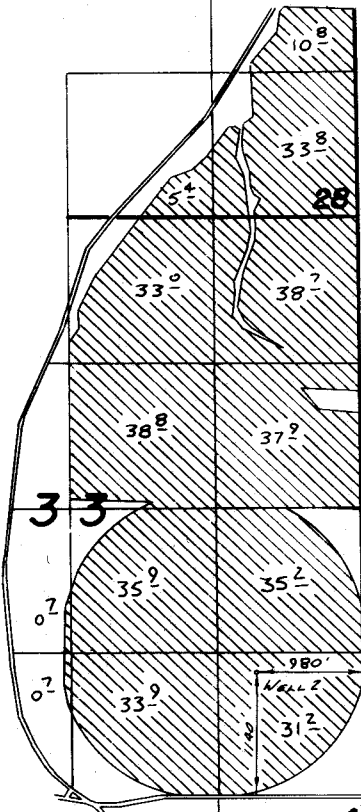

FINAL PROOF SURVEY  
UNDER

APPL. G-6483 PER. G-5239  
IN NAME OF

ERIC ANDERSON

SURVEYED MAY 3 1972 BY R. B. [unclear]  
AUG 24 1982, V. H. Church

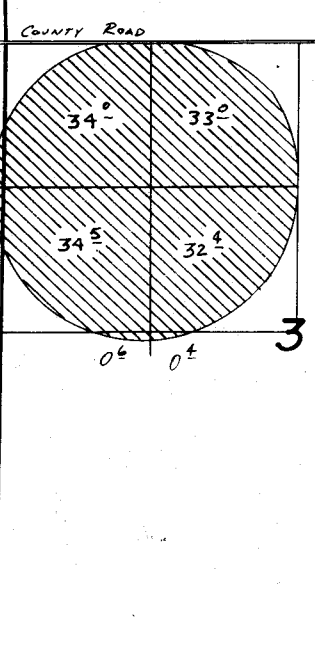
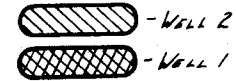

T. 2 N.  
T. 1 N.  
34 35

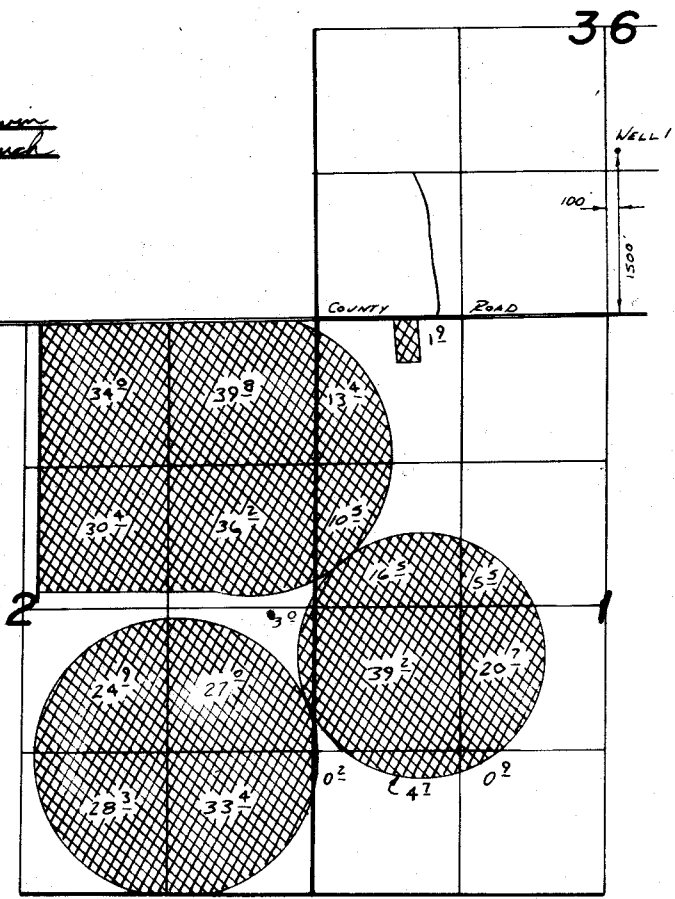

40R 53L  
PTS-1978-P-E  
PTS-1979-P-A

G-5238

50853

RECEIVED

FEB 25 2021

OWRD

T. 2N. R. 24E. W.M.

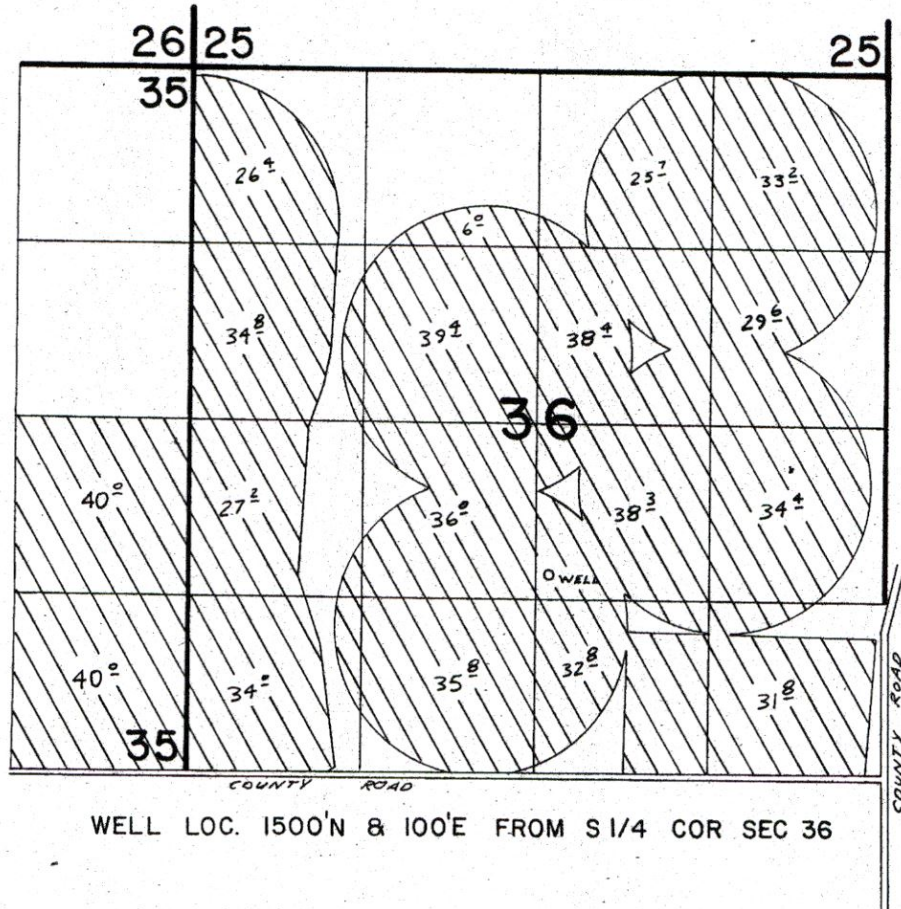

WELL LOC. 1500'N & 100'E FROM S 1/4 COR SEC 36

**FINAL PROOF SURVEY**  
UNDER

Application No. G-6342. Permit No. G-5238  
IN NAME OF

ERIC ANDERSON

13640

Surveyed 10-25 1978, by R. BARWIN

13640