

FINAL PROOF SURVEY
 under Transfer T-8683
 in the name of
 THE NATIONAL PARK SERVICE

RECEIVED
 APR 26 2007
 WATER RESOURCES DEPT
 SALEM, OREGON

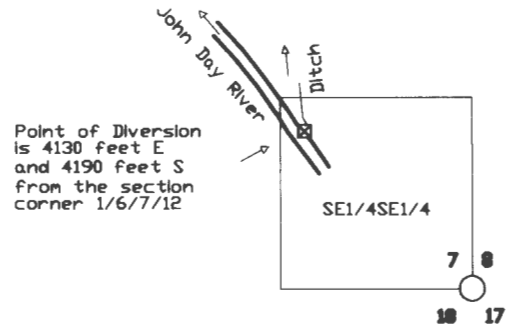

Basis of Bearings
 Solar Observation
 at the Corner 1/6/7/12
 SCALE: 1 Inch = 1320 feet
 Surveyed May 2001

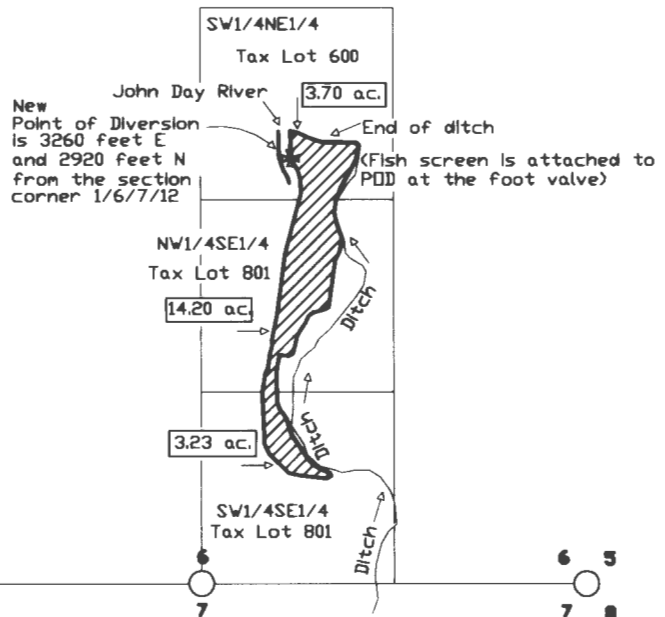
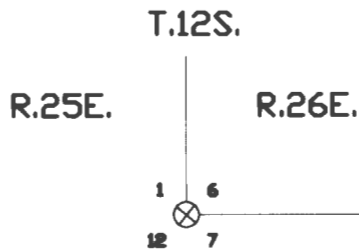

Certified Water Right Examiner
 # 412
 Carl Stout
 May 16, 1995
 STATE OF OREGON

NOTE: The preparation for this map was for the purpose of identifying the location of the proposed water right and was not intended to provide dimensions or location of property ownership lines. Location information shown hereon was furnished by the applicant.

LEGEND

- ☒ Point of diversion for ditch
- ⊕ Pump for sprinklers
- ⊗ Found section corner
- Projected section corners
- ▭ Acreage of Irrigated lands
- /// Primary Certificate #75793 / 1912