

FINAL PROOF SURVEY  
 under Transfer T-8683  
 in the name of  
 THE NATIONAL PARK SERVICE

**RECEIVED**  
 APR 26 2007  
 WATER RESOURCES DEPT  
 SALEM, OREGON

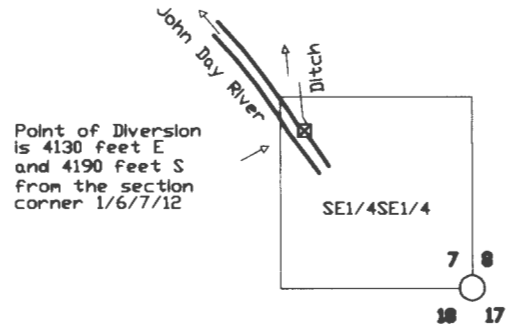

Basis of Bearings  
 Solar Observation  
 at the Corner 1/6/7/12  
 SCALE: 1 Inch = 1320 feet  
 Surveyed May 2001

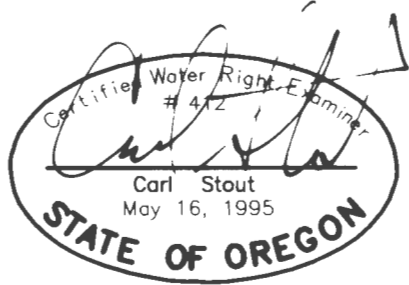
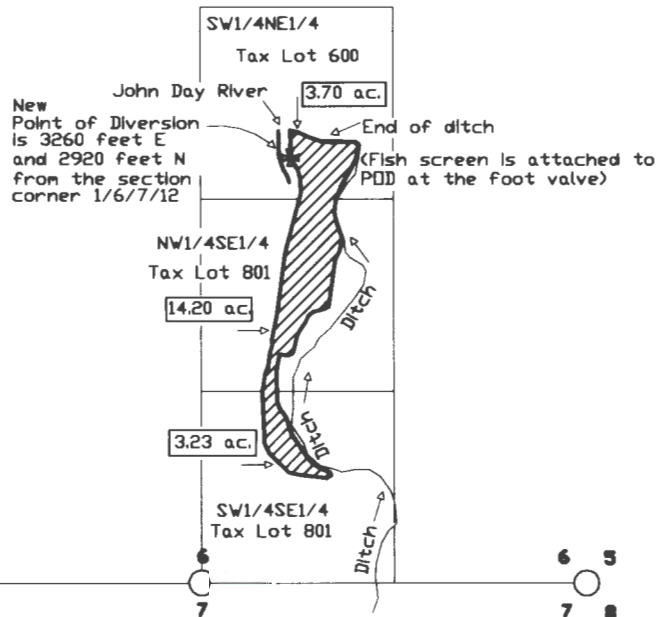
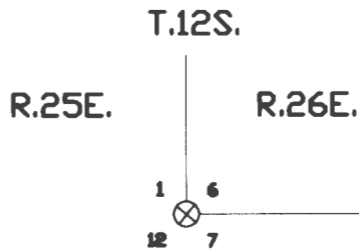

NOTE: The preparation for this map was for the purpose of identifying the location of the proposed water right and was not intended to provide dimensions or location of property ownership lines. Location information shown hereon was furnished by the applicant.

LEGEND

- Point of diversion for ditch
- Pump for sprinklers
- Found section corner
- Projected section corners
- Acreage of Irrigated lands
- Primary Certificate #75793 / 1912