

T.6S. R.2W. Sec. 3 & 10, W.M.

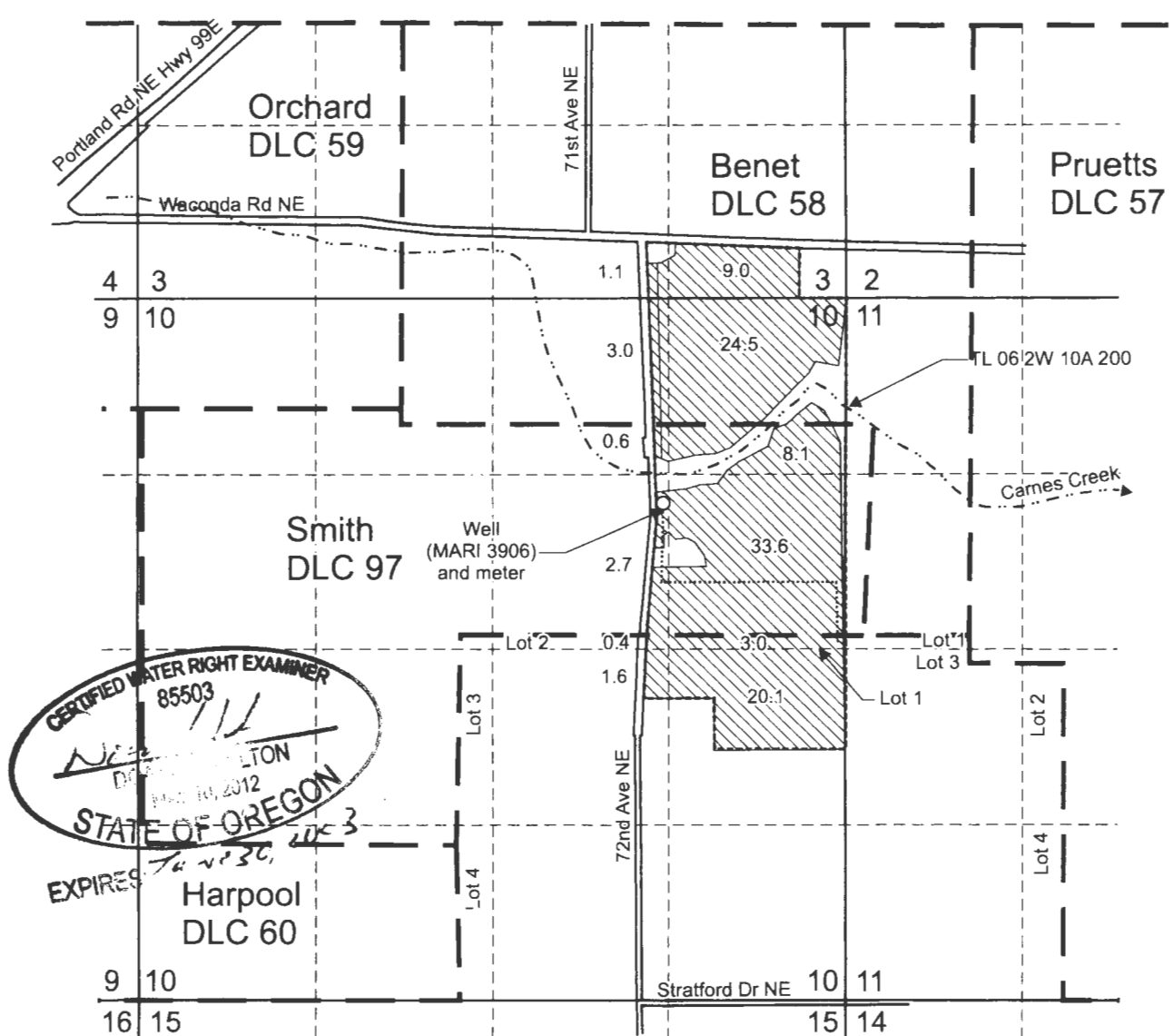

CERTIFIED WATER RIGHT EXAMINER
 85503
Nick ...
 DEPARTMENT OF LAND
 STATE OF OREGON
 EXPIRES 7/6/2030

Well (MARI 3906) is located 1,540 feet south and 1,390 feet west from the NE corner, Section 10.

- Area (107.7 Acres) irrigated under Applic
- Tax lot boundary
- Donation Land Claim boundary
- Water main line

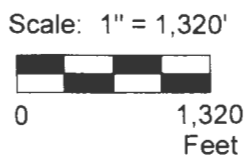

RECEIVED
 NOV 07 2022
 OWRD

This map was prepared for the purpose of identifying the location of a water right only and is not intended to provide legal dimensions or location of property ownership lines.



Claim of Beneficial Use Map
 Application G-12161, Permit G-11565

Duane and Eric Land Holdings LLC
 T.6S. R.2W. Sec. 3 & 10, W.M.

Pacific Hydro-Geology Inc.

10/2022

DitchenG-12161ExtMap.cdr