

CLAIM OF BENEFICIAL USE MAP
 FOR APPLICATION G-18124, PERMIT G-17623
 IN THE NAME OF
 KENNETH JAY MITCHELL AND KATERYN MARIE MITCHELL
 NW $\frac{1}{4}$ NE $\frac{1}{4}$ SECTION 17, T1N, R34E, W.M.
 UMATILLA COUNTY

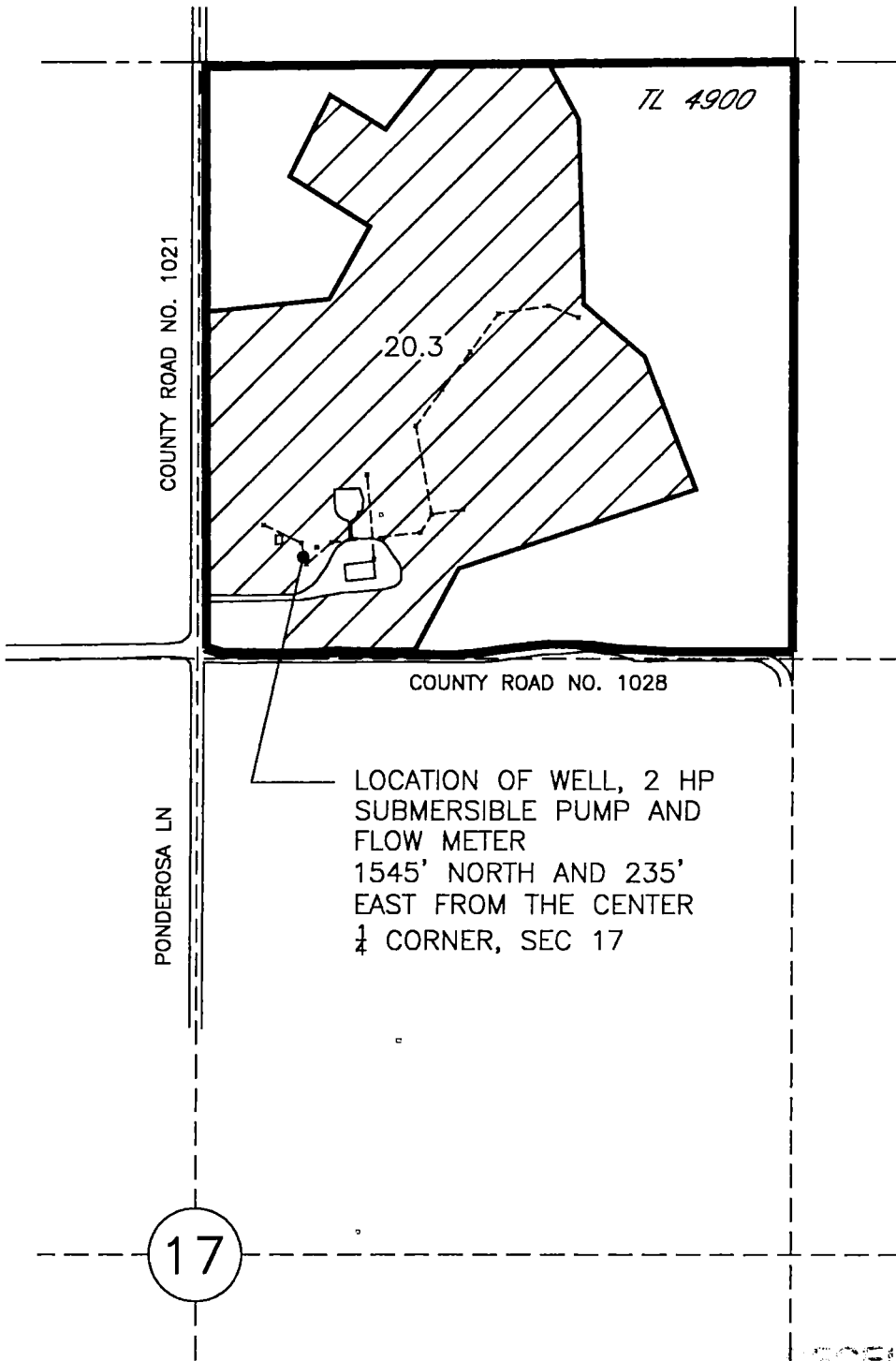

LEGEND

- AREA IRRIGATED
20.3 AC
- BURIED PIPELINE
- BOUNDARY OF
AREA IRRIGATED
- TAX LOT
BOUNDARY

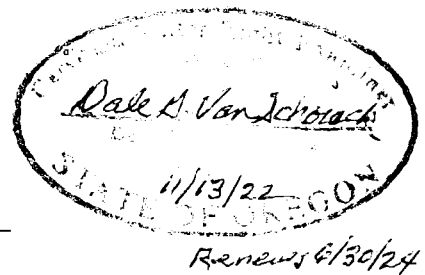
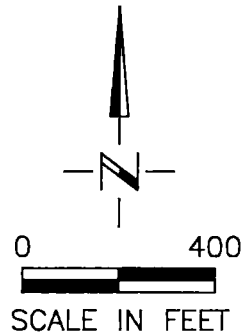

NOTE:
 THE PURPOSE OF THIS MAP IS TO IDENTIFY THE APPROXIMATE LOCATION
 OF THE WATER RIGHT. IT IS NOT INTENDED TO PROVIDE INFORMATION
 RELATIVE TO THE LOCATION OF PROPERTY OWNERSHIP BOUNDARY LINES.

RECEIVED
 NOV 28 2022

DGV Consulting, PLLC
 PHONE (509) 627-8717
 dalevconsulting@gmail.com
 Date: Sept 28, 2022