

RECEIVED  
MAR 23 2023  
OWRD

# CLAIM OF BENEFICIAL USE SURVEY PERMIT R-14849

SEASONAL SPRING & RUN OFF CHANNEL

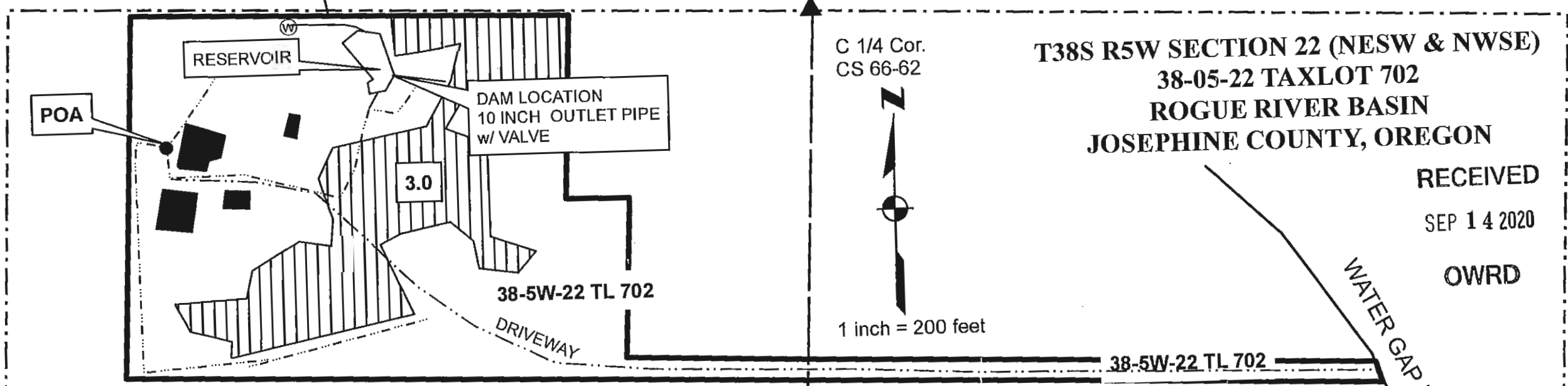

T38S R5W SECTION 22 (NESW & NWSE)  
38-05-22 TAXLOT 702  
ROGUE RIVER BASIN  
JOSEPHINE COUNTY, OREGON

RECEIVED  
SEP 14 2020  
OWRD

C 1/4 Cor.  
CS 66-62  
1 inch = 200 feet

● POA  
From C 1/4 Cor. S22 Brs.  
S 225 Ft.  
W 1070 Ft.

||||| AUTHORIZED POU  
CERTIFICATE 66521  
3.0 Acres Irrigation  
Priority Date: September 25, 1981  
Rate: 0.04 CFS  
Source: A well, no ID provided

----- 2 Inch Pipeline

■ Building

SECTION 22  
NESW

Ⓜ SEASONAL SPRING

PERMIT R-14849  
"FROG POND"  
DAM LOCATION  
FROM C 1/4 COR.  
S 160 FT.  
W 710  
STORAGE CAPACITY  
0.02 ACRE FEET  
SOURCE: DRAINAGE & SEEPAGE  
SEASONAL SPRING

SECTION 22  
NWSE

PREPARED FOR:  
Adrienne Calabrese &  
Michael Newman  
16450 Water Gap Rd.  
Williams, OR 97544

PREPARED BY:  
Scott Fein Water Rights  
600 Tyler Creek Rd.  
Ashland, OR 97520  
sfeinsurveyor@gmail.com  
541-842-0795

SEPTEMBER 4, 2020

CERTIFIED WATER RIGHT EXAMINER  
83181  
*Scott D. Fein*  
SCOTT D. FEIN  
MAY 10, 2012  
STATE OF OREGON  
RENEWS 12/31/2021

For water rights purposes only.  
Not for property boundary locations or dimensions.  
No unauthorized use, modification or reproduction.