

FINAL PROOF SURVEY AND CLAIM OF BENEFICIAL USE

LOCATED IN
SW 1/4, SW 1/4, AND SE 1/4, SW 1/4,
SECTION 21, T.1S., R.32E., W.M.
UMATILLA COUNTY, OREGON
ARTHUR J. AND KAREN L. FALK

RECEIVED
AUG 10 1998
WATER RESOURCES DEPT.
SALEM, OREGON

TRANSFER APPLICATION T-7003 MODIFYING A PORTION OF
CERTIFICATE 53249 PERFECTED UNDER PERMIT G-5510,
THROUGH SPECIAL ORDER VOLUME 50, PAGE 609, APPROVING
CHANGE IN POINT OF **APPROPRIATION**.

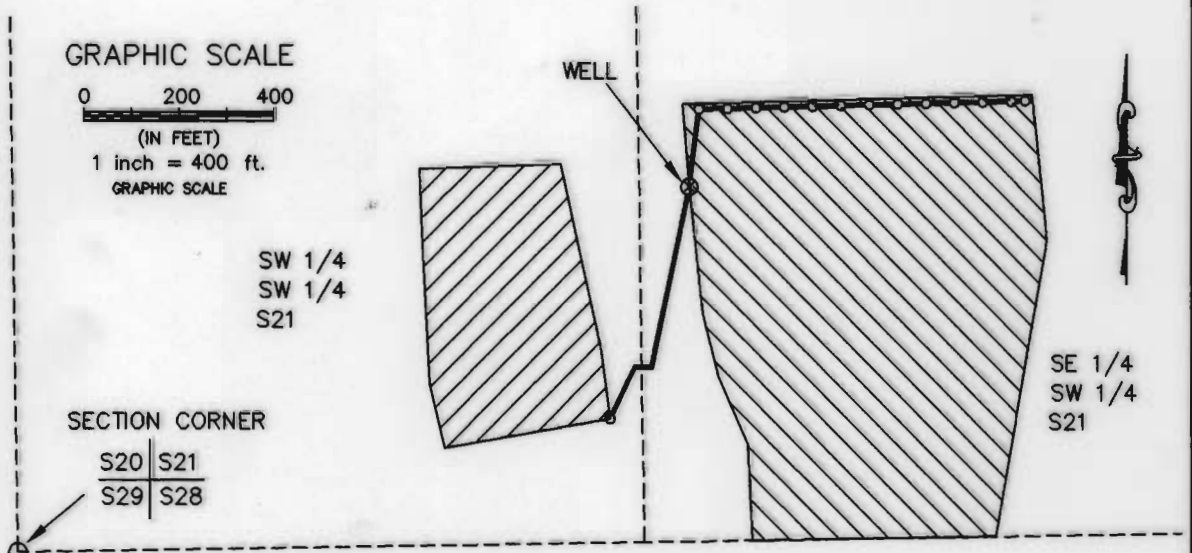

LEGEND

- AREA UNDER IRRIGATION
SW 1/4, SW 1/4 = 4.40 ACRES
- AREA UNDER IRRIGATION
SE 1/4, SW 1/4 = 13.94 ACRES
- RISER
- ⊗ WELL
- BURIED 3" PVC DISTRIBUTION LINE
- - - - 1/16th SECTION LINE

LOCATION OF WELL
WITHIN SE 1/4, SW 1/4,
SECTION 21, T.1S., R.32E.,
W.M., 733 FT. NORTH AND
1,429 FT. EAST OF THE
SECTION CORNER COMMON
TO SECTIONS 20, 21, 28,
AND 29.

This map is prepared for the
express purpose to show water
appropriation and use. It is
not intended to show or locate
property ownership lines.



Renews 6/30/99

DENNIS L. GAYLORD, CWRE
71614 S.W. LAKE DRIVE
PENDLETON, OR 97801
(541) 276-6260
July 20, 1998

DRAWN BY: H B WILLIAMS DRAFTING

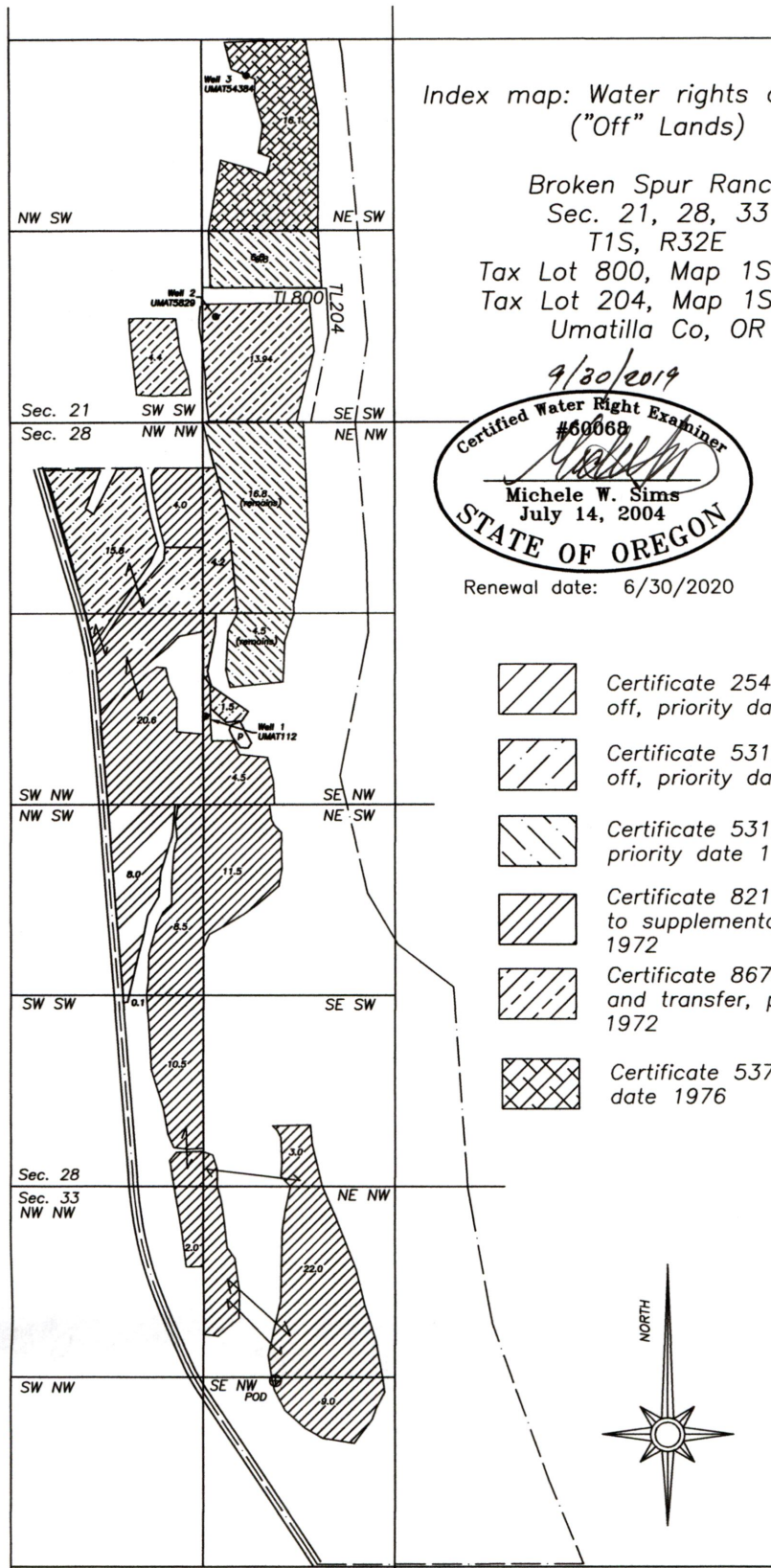

Index map: Water rights of record
("Off" Lands)

Broken Spur Ranch
Sec. 21, 28, 33
T1S, R32E

Tax Lot 800, Map 1S3228





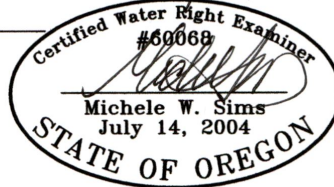

Tax Lot 204, Map 1S3221

Umatilla Co, OR

9/30/2019



Renewal date: 6/30/2020

-  Certificate 2545 to transfer off, priority date 1891
-  Certificate 53122 to transfer off, priority date 1909
-  Certificate 53122 to remain, priority date 1909
-  Certificate 82164 to diminish to supplemental, priority date 1972
-  Certificate 86784 to diminish and transfer, priority date 1972
-  Certificate 53743, priority date 1976

1000 0 1000 2000 3000



graphic scale—feet

Index Map 1 of 3

Michele W. Sims Consultant LLC 14865 Checkrein Sisters, OR 97759 541-408-4777

RECEIVED
OCT 21 2019
OWRD

13276

Evidence of use photo
53743 and 86784

Broken Spur Ranch
Sec. 21, 28, 33
T1S, R32E
Tax Lot 800, Map 1S3228
Tax Lot 204, Map 1S3221
Umatilla Co, OR

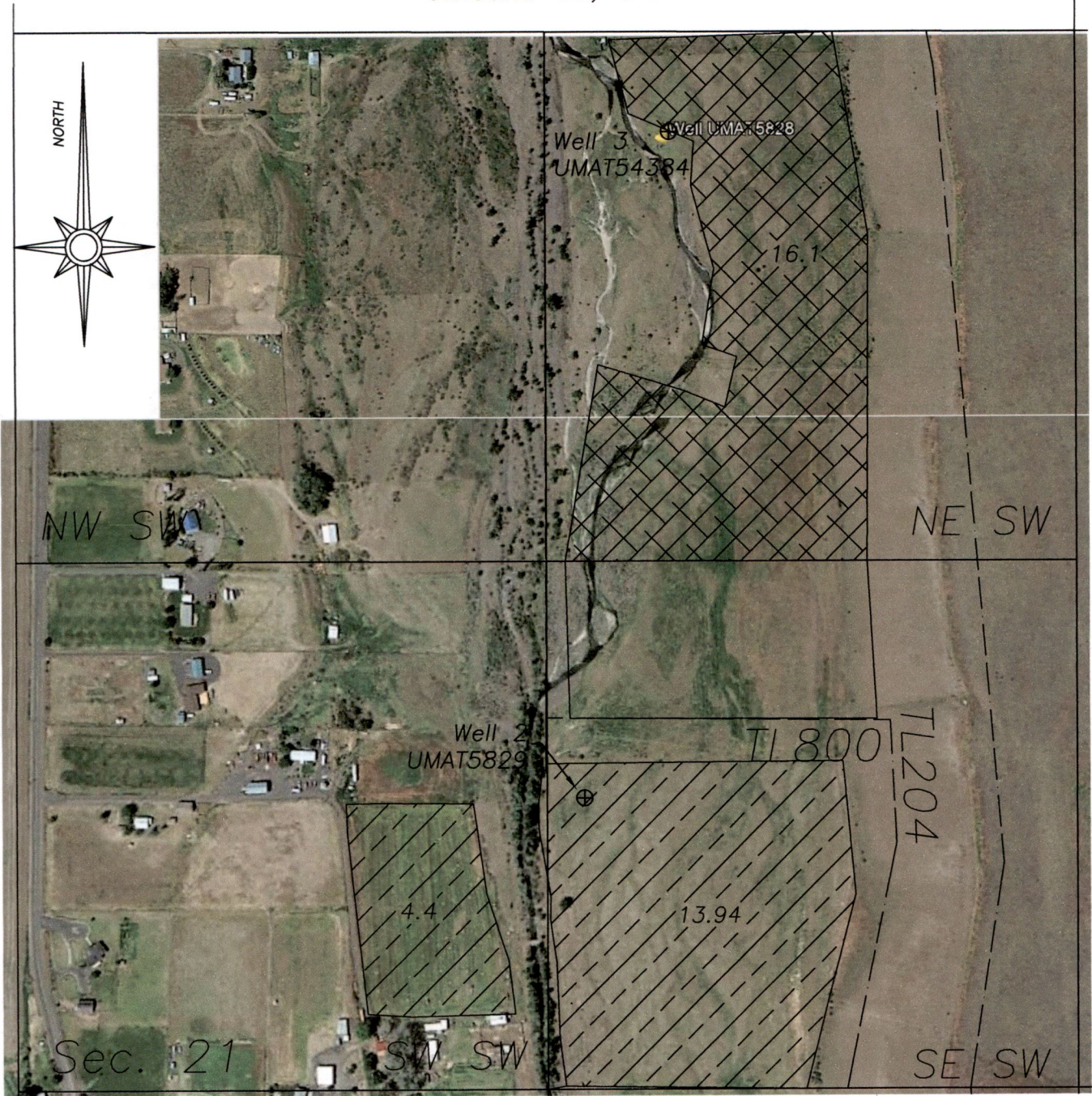

RECEIVED

OCT 21 2019

OWRD

Water was applied in 2019
irrigation season

Aerial photo from Google Earth
Image date 6/2015

13276