

# T.4S. R.1E. Section 27, W.M.

Offield  
DLC 42

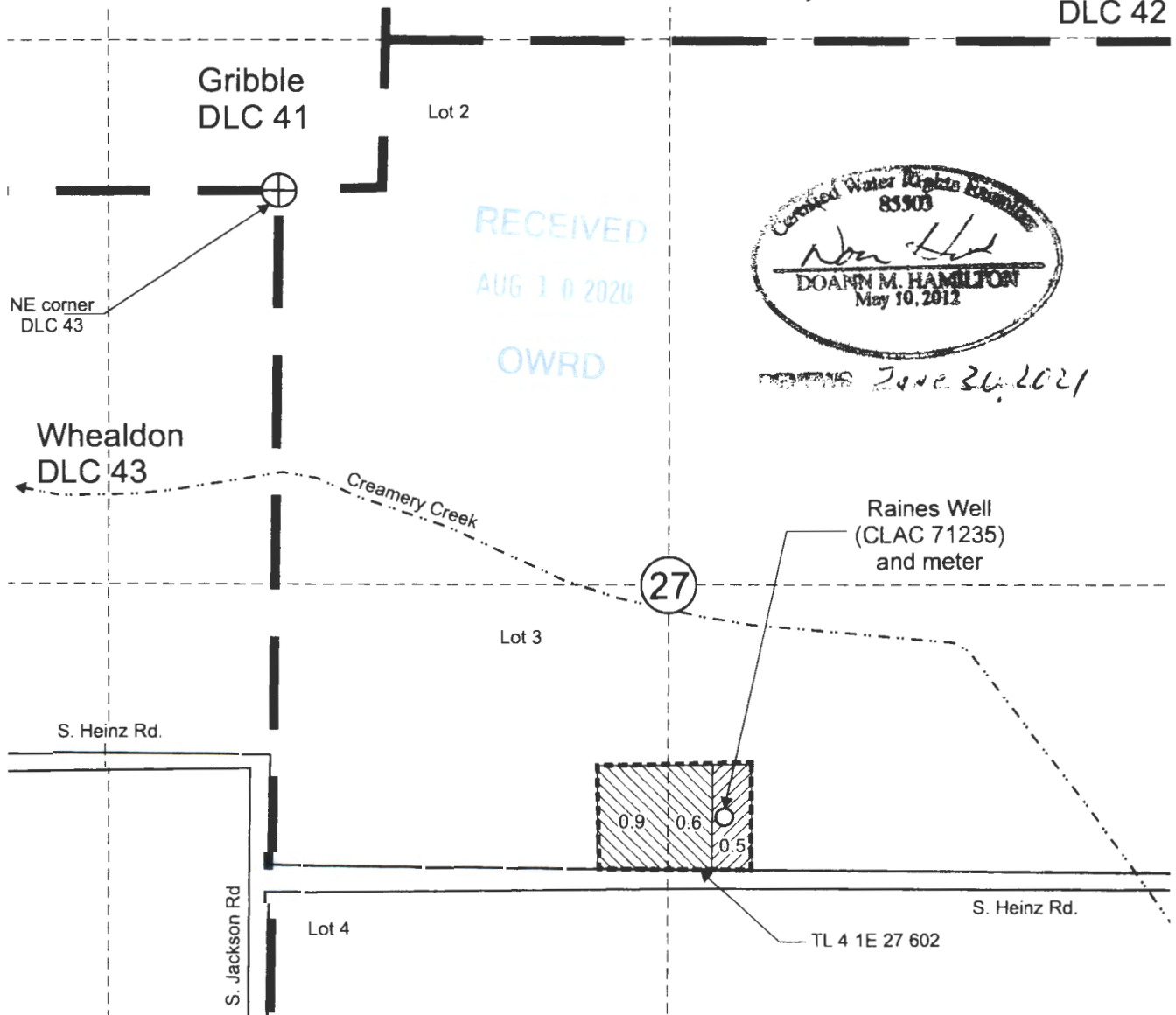

Authorized Raines Well (CLAC 71235) is located 1,490 feet south and 1,045 feet east from the NE corner, DLC 43.

 Area (1.5 Acres) irrigated under T-12764, priority date 4-15-1970, (formerly Certificate 42892).

 Area (0.5 Acres) irrigated under T-12764, priority date 2-23-1977, (formerly Certificate 50579).

----- Tax lot boundary      ——— Donation Land Claim boundary      ..... Water main line

Scale: 1" = 400'

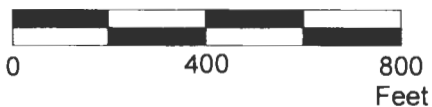

This map was prepared for the purpose of identifying the location of a water right only and is not intended to provide legal dimensions or location of property ownership lines.



Claim of Beneficial Use Map  
T-12764

Pacific Hydro-Geology Inc.

Ronald and Barbara Raines  
T.4S. R.1E. Section 27, W.M.,

07/2020

RainesT-12764COBUMap.cdr