



SCALE: 1"=1320'

LOCATION OF AUTHORIZED POINTS OF DIVERSION

- Diversion Point #1 Situated in SE 1/4, NW 1/4 Section 14
- Diversion Point #2 Situated in NW 1/4, NE 1/4 Section 14
- Diversion Point #3 Situated in SE 1/4, SE 1/4 Section 11
All in T 7 S R 38 E, WM

EXISTING NEW POINT OF DIVERSION

The new point of diversion #4 being North 1389' and West 3944' from the SE corner of Section 12, T7S, R38E of the Willamette Meridian, situated in the NE 1/4 of the SW 1/4 of said Section 12. A new weir for measurement is located approximately 138' South on the existing ditch. A second weir was required to be installed within the SE, SE of Section 11. I find that there is an existing weir located 65' easterly of Diversion point #3, and is in good condition and in being used to determine flows to the new POD #4.

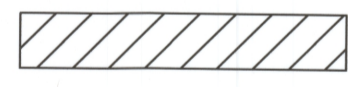
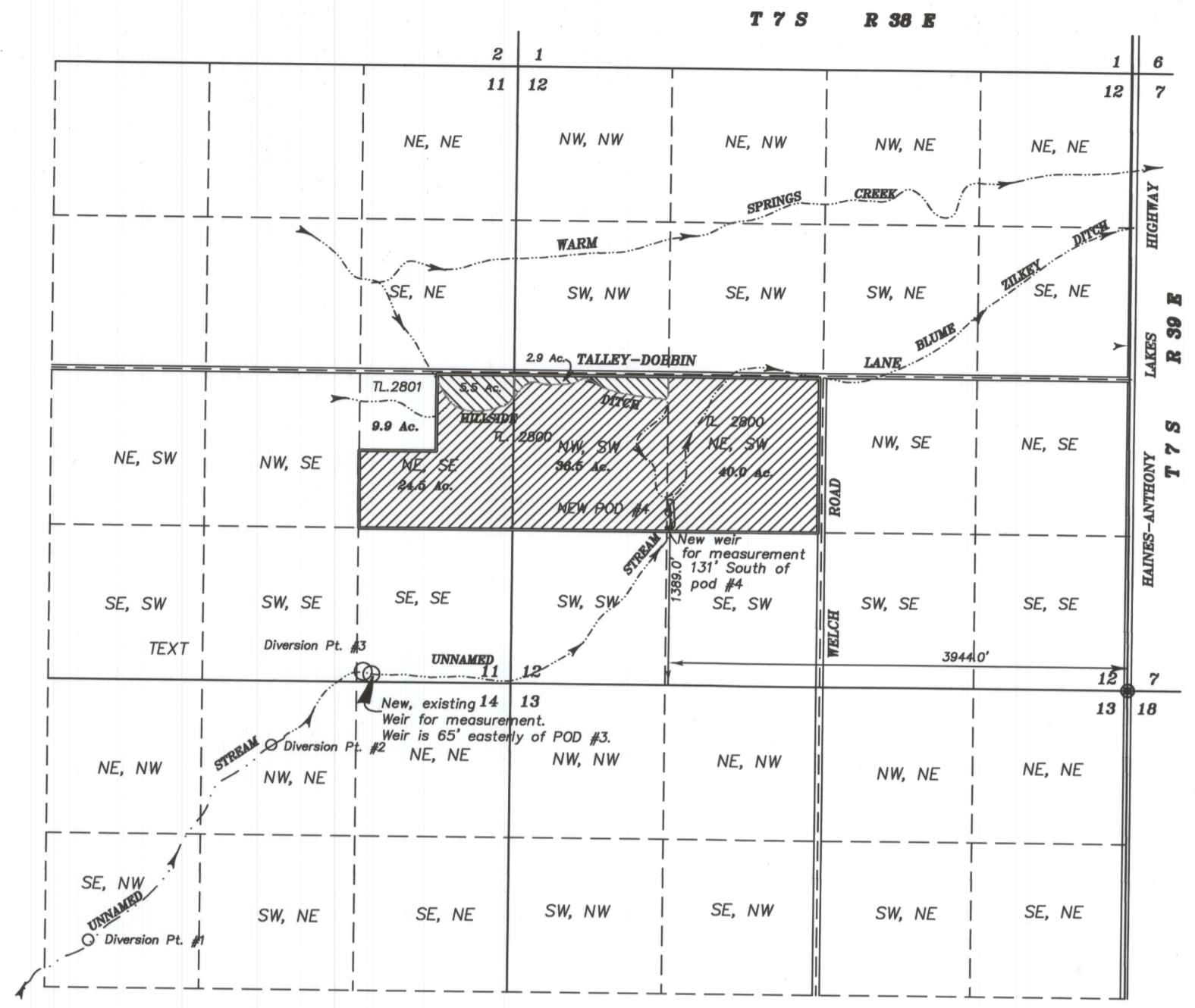

Lands irrigated under Certificates 7673 and 74460 watered under new Point of diversion #4 authorized under T-12665.

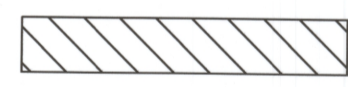

Primary lands irrigated under C-74460 and watered from new POD #4 authorized under T-12665.



Renews: June 30, 2023

NOTE: The preparation of this map was for the purpose of identifying the location of the proposed water right and has no intent to provide dimensions or location of property ownership lines. Location information shown hereon was furnished by the applicant.

October 22, 2021
CLAIM OF BENEFICIAL USE MAP FOR CHANGE OF LOCATION IN POINT OF DIVERSION FOR LANDS UNDER CERTIFICATES 7673 AND 74460 UNDER FINAL ORDER OF T-12665

FOR
Louis E. and Marie Y. Marks
 BY
 BAGETT, GRIFFITH & BLACKMAN
 2006 ADAMS AVENUE
 LAGRANDE, OREGON 97850

Application No. _____
 Permit Number T-12665

RECEIVED
 DEC 13 2021
 OWRD