

Final Proof Map

T. 9S. R4W., W.M.

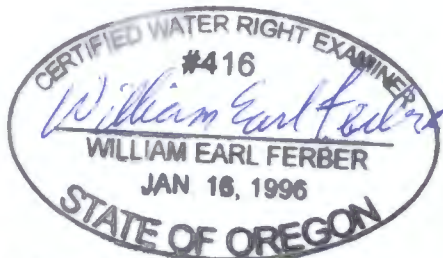

EXPIRES: 12/31/2021

Jack and Marilyn Platt

SECTIONS 20 AND 21
POLK COUNTY
11070 OAK HILL ROAD
INDEPENDENCE, OR. 97351

PREPARATION OF THIS MAP IS FOR THE PURPOSE OF IDENTIFYING THE LOCATION OF THE WATER RIGHT ONLY. THERE IS NO INTENT TO PROVIDE DIMENSIONS OR LOCATION OF PROPERTY OWNERSHIP LINES.

RECEIVED

NOV 04 2021

OWRD



SCALE
1" = 1320'

LEGEND

- PROPERTY LINE
- USGS GRID
- DLC BOUNDARY
- ROADWAY
- WATER
- SECTION CORNER
- DLC CORNER
- P.O.D.
- PRIMARY IRRIGATION (P.O.U.)

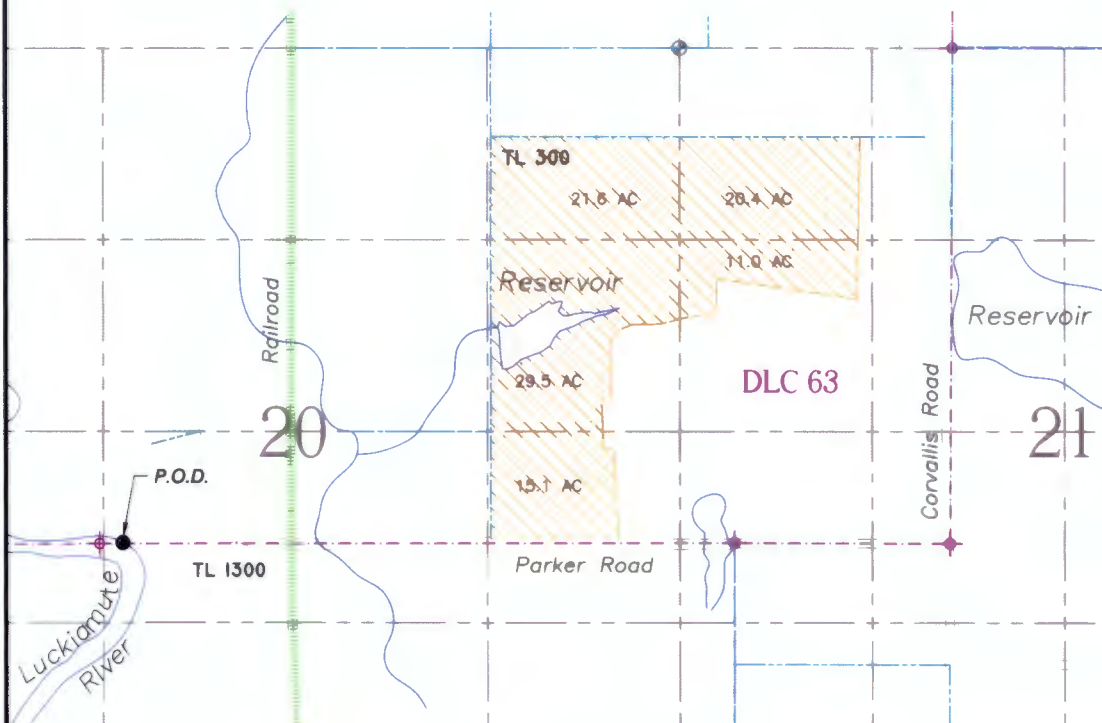

NOTES:

POINT OF DIVERSION (P.O.D) IS LOCATED
10 FT NORTH AND 5680 FT WEST
FROM THE SE CORNER OF DLC 63

Survey AND CLAIM OF BENEFICIAL USE IN THE NAME OF JACK AND MARILYN PLATT

Place of Irrigation Use by Acres				
Section	DLC	1/4-1/4	Tax Lot	Acres
20	63	NENE	300	21.6
20	63	SENE	300	29.5
20	63	NESE	300	15.1
Section 20 Total				66.2
21	63	NWNW	300	20.4
21	63	SWNW	300	11.0
Section 21 Total				31.4
Total Irrigation Acres				97.6

FILE PATH & NAME: C:\Users\cwatkins\Google Drive\PLATT 2021\PLATT COBU 102821.dwg

BK WATER RIGHT CONSULTING
PO Box 13434 Salem, Oregon 97309

Platt CoBU Map for T8256

APPLICATION#:

PERMIT#:

AMENDMENT#:

SHEET 1 OF 2