

T. 9 S.
R. 27 E. R. 28 E.
SEC. 12 SEC. 7

MAP 1 OF 2

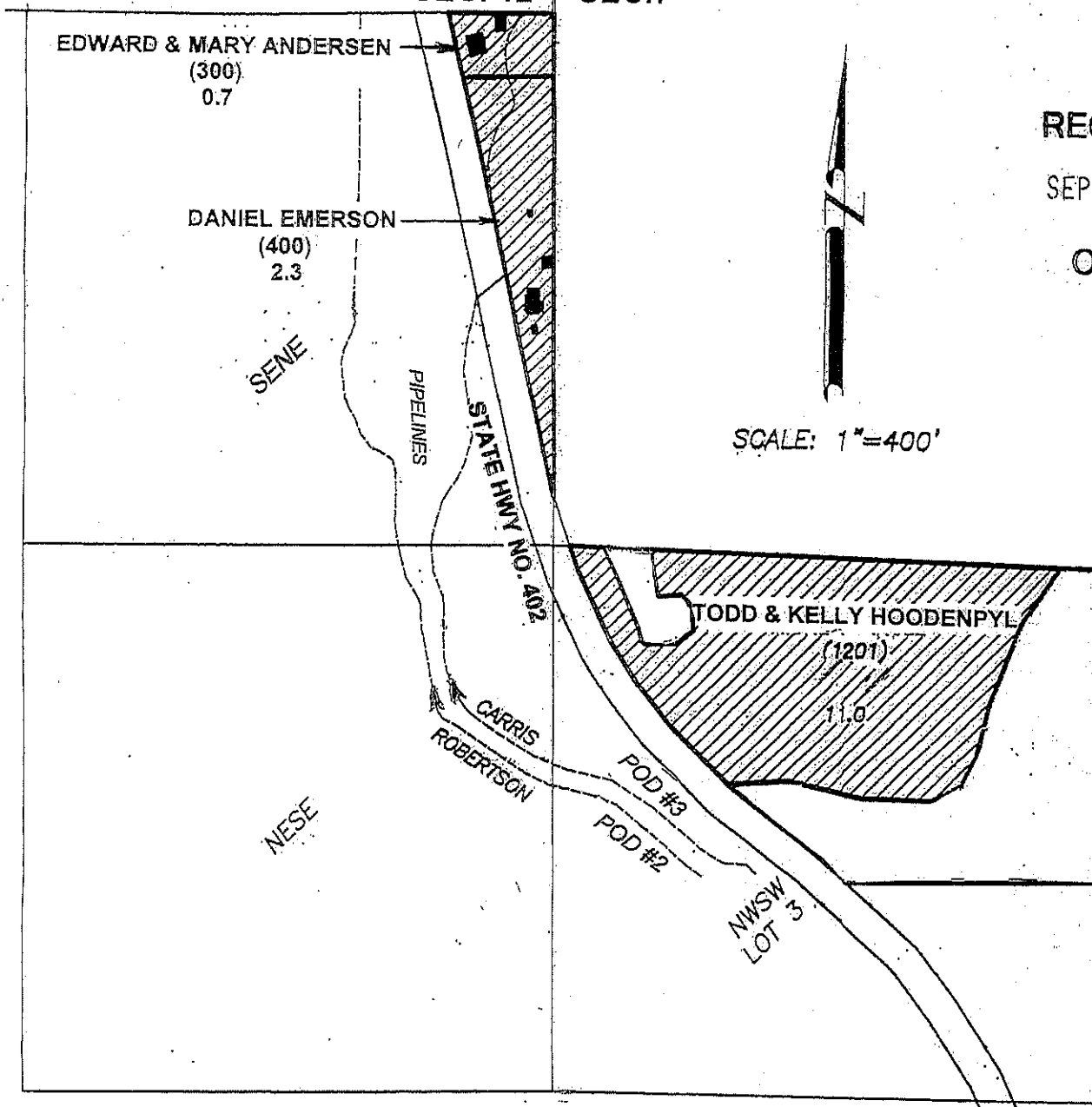

RECEIVED

SEP 22 2020

OWRD

SCALE: 1"=400'

FINAL PROOF SURVEY
UNDER
TRANSFER 11973
SPECIAL ORDER 107-599

IN NAMES OF
EDWARD & MARY ANDERSEN
DANIEL EMERSON
TODD & KELLY HOODENPYL

- EDWARD AND MARY ANDERSEN & DANIEL EMERSON
POD #3: 3830' SOUTH & 1250' WEST FROM N1/4 COR., SEC. 18, T.9.S., R.28.E
MEASURING DEVICE & FISH-SCREEN STRUCTURE BEARS N 6° E., 166 FT.
- TODD & KELLY HOODENPYL
POD #2: 2090' SOUTH & 1160' WEST FROM N1/4 COR. SEC. 18, T.9.S., R.28.E
MEASURING DEVICE & FISH-SCREEN STRUCTURE BEARS N 8° W., 360 FT.

PREPARED BY
ROBERT D. BAGETT, PLS, CWRE
217 N. CANYON BLVD.
JOHN DAY, OR 97845
AUGUST 28, 2020

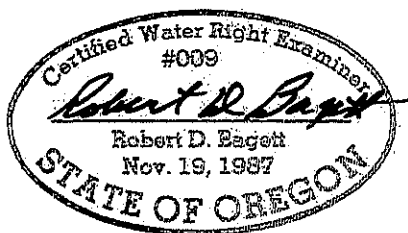

RENEWS 12/31/2021

T.9S., R.28E.

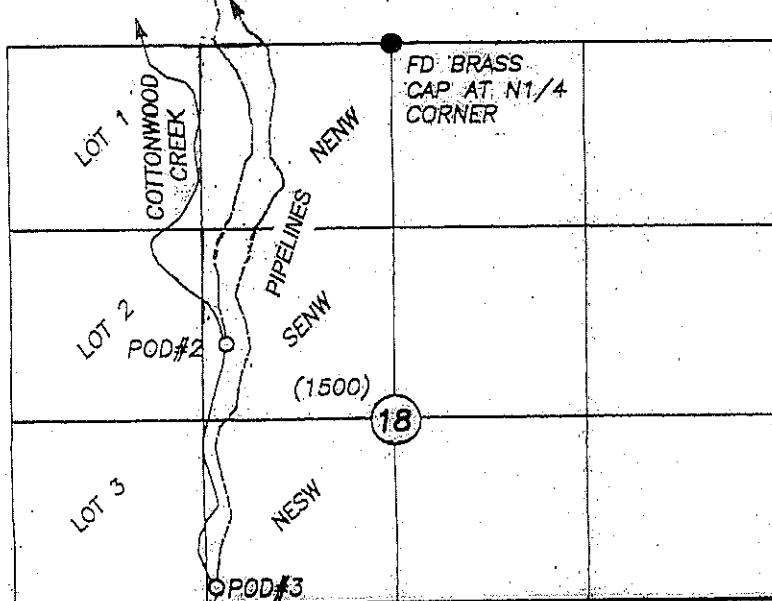

SCALE: 1"=1320'

DISCLAIMER: THIS MAP IS NOT INTENDED TO PROVIDE LEGAL DIMENSIONS OR LOCATIONS OF PROPERTY OWNERSHIP LINES.

COBU MAP #1261







SCALE: 1" = 1320'

**FINAL PROOF SURVEY
UNDER
TRANSFER 11973
SPECIAL ORDER 107-599**

**IN NAMES OF
LEONARD OSBURN
JOHN & DEBORAH COLE**

○ POD #3: 3830' SOUTH & 1250' WEST FROM
N1/4 COR. SEC. 18, T.9S., R.28E.
MEASURING DEVICE & FISH SCREEN STRUCTURE
BEARS N 6° E., 166 FT.

-  **LEONARD OSBURN**
125.9 AC. PRIMARY-1879
-  **LEONARD OSBURN**
7.1 AC. PRIMARY- 1895
-  **LEONARD OSBURN**
6.9 AC. SUPPLEMENTAL- 1895
-  **JOHN & DEBORAH COLE**
8.0 AC.

() TAX LOT

PREPARED BY
ROBERT D. BAGETT, PLS, CWRE
217 N. CANYON BLVD.
JOHN DAY, OR 97845
AUGUST 28, 2020

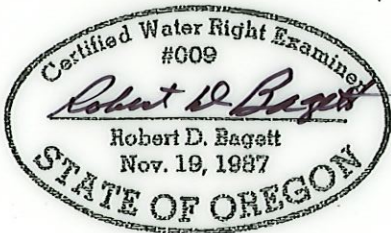

RENEWS 12/31/2021

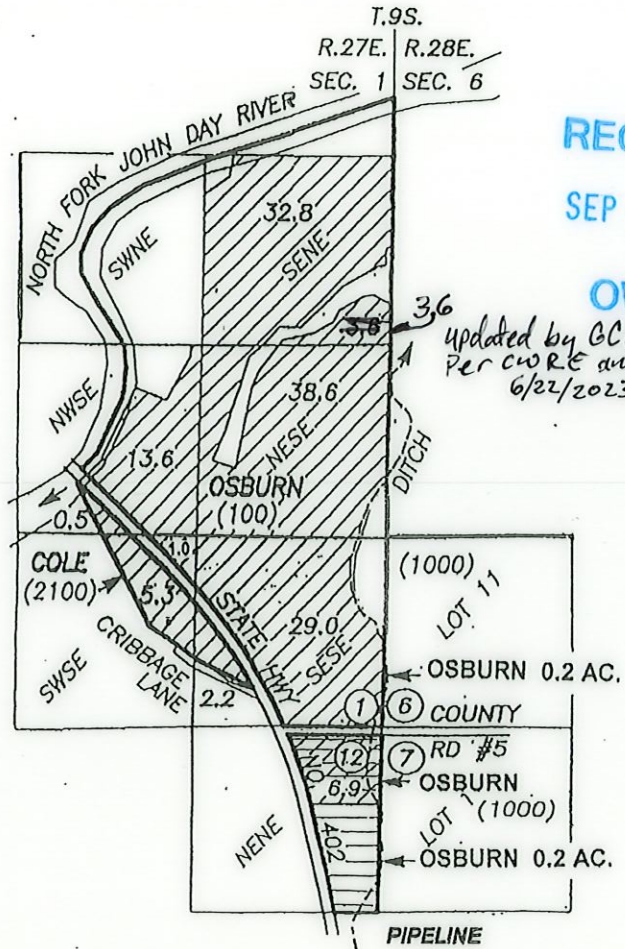

RECEIVED

SEP 22 2020

OWRD

updated by GC & WRD
Per CWRE authorization
6/22/2023, JC

T.9S., R.28E.

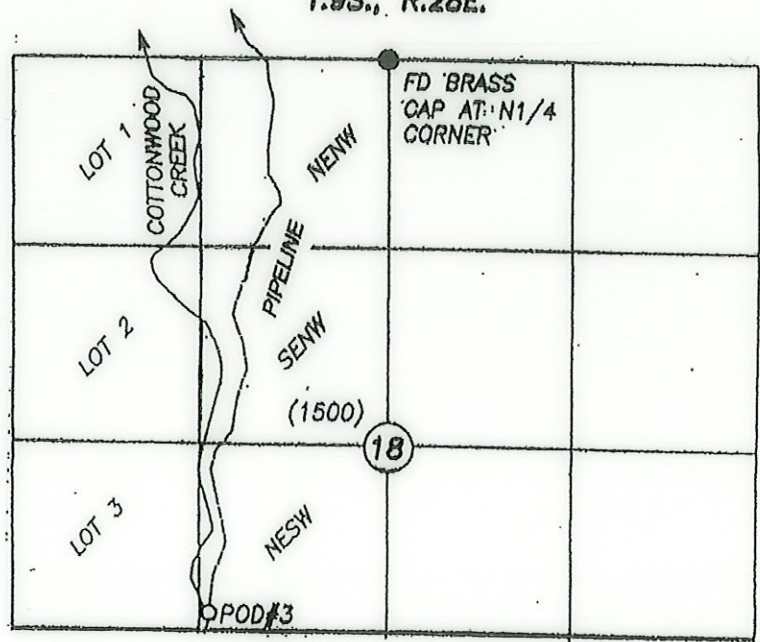

SCALE: 1" = 1320'







SCALE: 1" = 1320'

**FINAL PROOF SURVEY
UNDER
TRANSFER 11973
SPECIAL ORDER 107-599**

**IN NAMES OF
LEONARD OSBURN
JOHN & DEBORAH COLE**

○ **POD #3: 3830' SOUTH & 1250' WEST FROM
N1/4 COR. SEC. 18, T.9S., R.28E.
MEASURING DEVICE & FISH SCREEN STRUCTURE
BEARS N 6° E., 166 FT.**

-  **LEONARD OSBURN**
125.9 AC. PRIMARY-1879
-  **LEONARD OSBURN**
7.1 AC. PRIMARY- 1895
-  **LEONARD OSBURN**
6.9 AC. SUPPLEMENTA L- 1895
-  **JOHN & DEBORAH COLE**
8.0 AC.

() TAX LOT

**PREPARED BY
ROBERT D. BAGETT, PLS, CWRE
217 N. CANYON BLVD.
JOHN DAY, OR 97846
AUGUST 28, 2020**

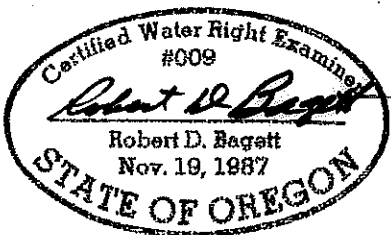

RENEWS 12/31/2021

RECEIVED
SEP 22 2020
OWRD

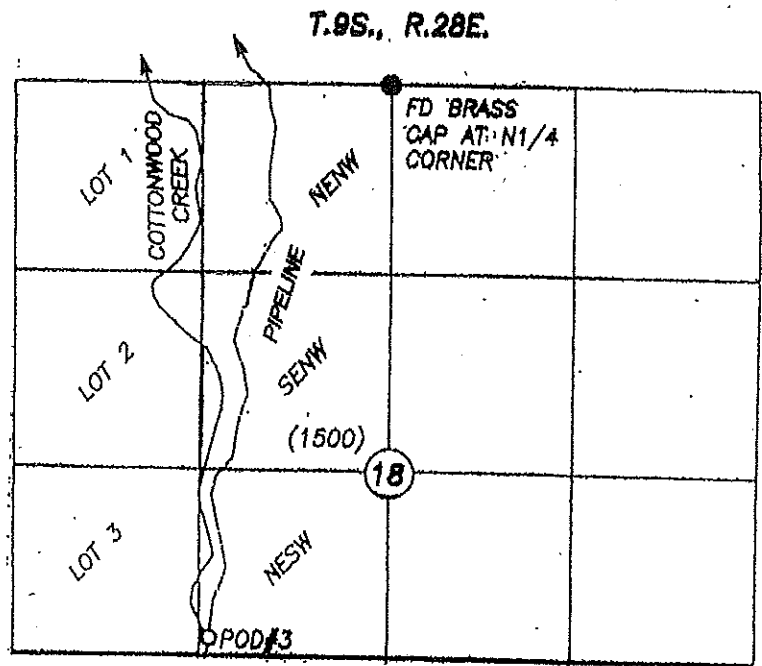
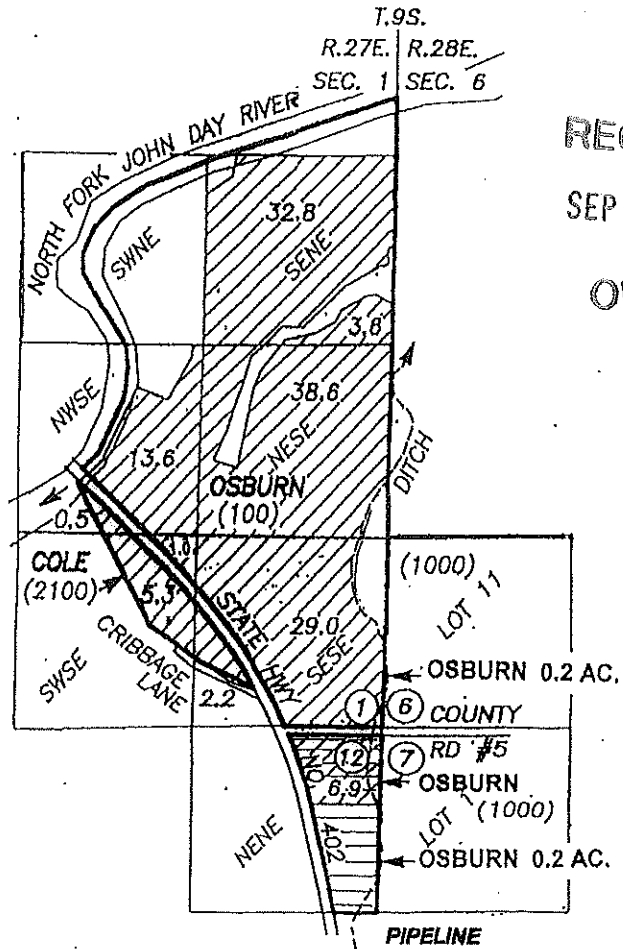

SCALE: 1" = 1320'