

FINAL PROOF MAP
Located in Gov't Lot 5 & in the N.E. 1/4 of
the N.W. 1/4 of Sec. 15, T.34S., R.1W., W.M.
City of Shady Cove Jackson County, Oregon
(Application S-88719, Permit S-55241)

9 10
FD. BRASS CAP
16 15

S67°08'55"E

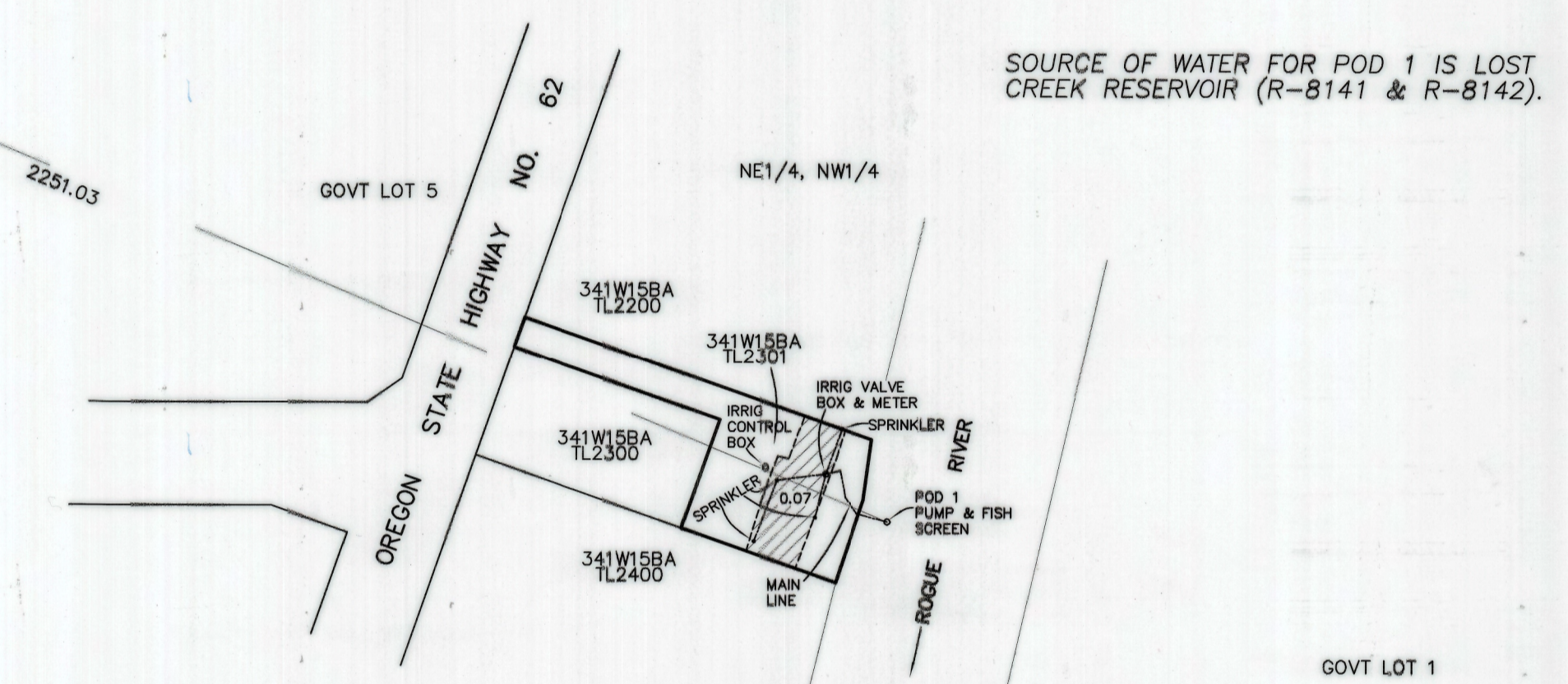

NW1/4, NW1/4

SW1/4, NW1/4

SE1/4, NW1/4

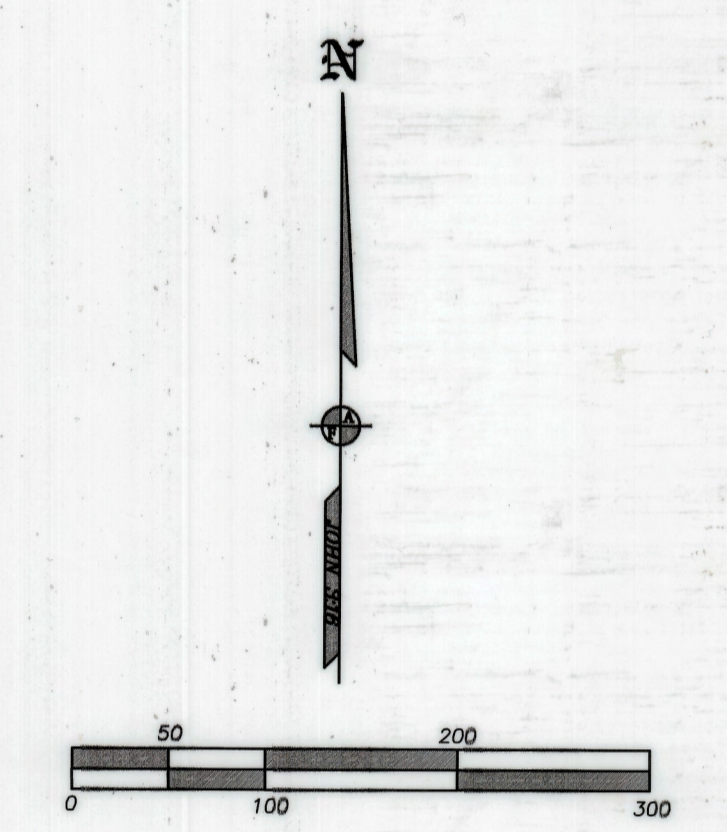

THE PREPARATION OF THIS MAP WAS FOR THE PURPOSE OF IDENTIFYING THE WATER RIGHT ONLY & HAS NO INTENT TO PROVIDE DIMENSION OR LOCATION OF PROPERTY OWNERSHIP LINES.

RECEIVED
AUG 20 2020
OWRD

| | | |
|---|--------------------------------------|-----------------------------|
| | TITLE: FINAL PROOF MAP | DATE: 10 JULY 2020 |
| | ASSESSOR'S MAP #: 341W15BA TL2301 | SCALE: 1 inch = 100 feet |
| FOR: JIMMIE & CYNTHIA WILLIS 22174 HIGHWAY 62 SHADY COVE, OR 97539 | DRAWN BY: JEH | ORIGIN: |
| | ROTATION: 0° | JOB#: 20132FM |
| L.J. FRIAR & ASSOCIATES P.C. CONSULTING LAND SURVEYORS P.O. Box 1947, Prineville, OR 97535 Phone: (503) 972-2782 Email: lfriar@friarandassociates.com | RENEWAL DATE: 6-30-21 | Sheet 1 of 1. |